CHINESE, RED TROOPS READY ON BORDER

THE WEATHER
San Francisco Bay Region
Fair and mild Wednesday and Thursday; moderate west wind

INDUSTRY'S WESTERN GOAL — RICHMOND — FOURTH PORT ON PACIFIC

RECORD HERALD

A RICHMOND PAPER FOR RICHMOND PEOPLE

LATEST WIRE NEWS FURNISHED BY UNITED PRESS
COMPLETE REPORT EACH MORNING

VOL. XXVI, NO. 1929. RICHMOND, CALIFORNIA, WEDNESDAY MORNING, JULY 17, 1929 TELEPHONE 70-71 PRICE, 5c

JEALOUSY BLAMED FOR MURDER

SLAYER OF WIFE KILLED BY OFFICERS

Two deaths, the murder of a mother of five by her husband, and his subsequent slaying by police officers in a pitched battle at the Santa Fe hotel, First and Ohio streets, at 11:15 yesterday morning, were laid to insane jealousy by investigators last night.

While friends and neighbors were caring for the five orphans, ranging in age from 16 to 2 years, the body of Mrs. Santos Rios, 42, lay on a slab in the county morgue beside that of her husband, Joaquin Rios, 45, street worker, who was slain by a police posse after he had taken the life of his wife in their home, 651 Santa Fe avenue.

Policemen, who narrowly escaped with their lives when Rios opened fire upon them, after his hiding place was discovered yesterday, were patching together the story of the quarrel which led up to the tragedy in the Mexican home yesterday morning.

Slayer Traced

Leaving his wife dead on the porch of their home, Rios dashed from the house reloading his Spanish make revolver as he sought a hiding place. Officers summoned to the scene by neighbors took up the trail and traced him to the Santa Fe hotel.

While Traffic Officers Charles Hains and Roy Middleton guarded the two entrances to the building, Inspectors George Bengley and Oliver Wylie and Sergeant Charles Mahnke entered the building.

Find Door Barred

Inspector Bengley found the door leading into the front room, formerly the bar room of the ho-

(Continued on Page 8)

S.F. ENDURANCE FLIERS DOWN

SAN FRANCISCO, July 16.—UP—Motor trouble caused failure of an attempt by two local aviators to break the world's sustained flight record here tonight.

The fliers, were more than 200 hours below the existing mark when they were forced to land their monoplane "San Francisco, at Mill's Field at 10:30 p. m. tonight.

The pilots, Bartlett Stephens and Fred McKinley, officials of Mills Field, municipal airport, entered the forty-second hour of consecutive flying at 5:15 p. m. today. They had taken off from Mills Field in their monoplane propelled by a single 150 Lorsepower motor at 10:14:59 Monday morning.

Stephens and McKinley planned to refuel for their second night of the adventure shortly before dusk. They had taken on fuel for the fifth time at 12:30 p. m.

The mark they sought to break was set by Loren Mendell and Pete Reinhart at Culver City last week.

Socialist Leader Injured In Crash

MILWAUKEE, Wis., July 16.—UP—Victor L. Berger, internationally known leader of the Socialist party, was injured seriously when he was struck by a street car here late today.

Berger, national chairman of the Socialist party, was walking to his home when he crossed the path of the street car.

Physicians said he suffered a possible skull fracture and serious internal injuries. He is 69 years old.

CREW LOST WHEN TRANSPORT SINKS

Police Win Again

No one should boast over the slaying of a man, even though he be the most desperate murderer.

Citizens of Richmond however, have a just cause in feeling proud of their police department, which has shown itself most capable in the handling of emergencies which have arisen.

From the head of the department to the newest appointed patrolman, Richmond police officers have at all times displayed more than just an "interest in their jobs." This has been demonstrated time after time, when men off duty have entered into murder and bandit chases with no other incentive than to "clean up that job and do it now."

Some may call it luck, that every murder or large robbery in this city has been cleaned from the slate in record time.—But—if they were lucky breaks it was because every clue was run to earth until that lucky break came.

No, we don't want to boast over the slaying of a man even though he be a murderer, but we do think that the Richmond Police department is second to none in this nation, and one that any city, even Richmond could be proud of.

U. S. DRY LAW CHANGE SEEN

EASTERN POINT, Conn., July 16.—UP—George W. Wickersham, chairman of President Hoover's commission for the study of law enforcement, in a letter read today to the conference of governors here, presented a program for a division of prohibition enforcement between the states and the federal government.

The letter was read by Governor Franklin Roosevelt of New York, to whom Wickersham had addressed it.

It proposed that the federal government devote itself to prevention of illegal manufacture, importation and transportation of liquor and that the states assume responsibility for the pre-

(Continued on Page 5)

Doomed Convict Claims Innocence

SAN QUENTIN PRISON, July 16—Condemned to die Aug. 2, for the murder of Miss Barbar Mauger at Los Angeles, Russell St. Clair Beltzel, today declared that he could prove his innocence.

He declared that this can be done only at the expense of the girl he is convicted of slaying and her family, who live in Pennsylvania.

Beltzel declared that the girl whom he is charged with murdering, is still alive and that the body found was that of another woman.

It was to protect Miss Mauger's parents that he was reticent at the time of his trial and conviction, he said, but now that death is near, he said he can no longer consider them in the matter.

Attendance Marks For Schools Set

SACRAMENTO, July 16—All records for daily attendance were shattered by elementary and high schools of the state during the past school year, according to an announcement made by Walter Morgan, of the state department of education.

Elementary schools made a gain of 2.6 percent over last year high schools registered a gain of 6.6 percent while junior high schools gained 64.4 percent ,it was stated.

In Contra Costa county the average daily attendance at elementary schools was 10,703 and in high schools 3177.

FEDERALS MUM ON TRIAL OF DOPE SUSPECT

SAN FRANCISCO, July 16.—UP—Federal authorities were in a quandr here tonight with preliminary hearing of three prominent Chinese on a charge of smuggling $500,000 worth of opium set for Wednesday morning and their instructions from Washington for procedure still unreceived.

Although the belief that Ying Kao, Chinese vice consul here, his wife and Suen Foon, chancellor of the Chinese consulate in San Francisco, would not be prosecuted in the United States but would be returned to their native country predominated, official announcement to this effect had not been made.

Recall of Ying Kao and Suen Foon, outcome of the discovery of $500,000 worth of opium found in Mrs. Ying Kao's baggage, was ordered Sunday by Dr. C. C. Wu, Chinese ambassador at Washington.

It was presumed then that United States officials would drop charges against the Chinese and countenance their departure from this country at an early date. The trio was arrested on a complaint naming the Jones-Millerbact, and are at liberty of $10,000 bonds each.

Five Births Recorded Here

Five births were recorded with the Richmond health department yesterday. They are:

Lucile Rangel, born July 9, to the wife of Jose Rangel, 440 B street.

Laurenna M. Boyd, born July 12, to the wife of G. R. Boyd.

Clifford E. Jackson, born July 13 at the Maternity hospital to the wife of Clifford Jackson, 1401 Virginia street, Berkeley.

Clarkia A. Barger, born July 13 to the wife of C. L. Barger, 4331 Nevin avenue.

Robert L. Oates, born July 13 to the wife of A. E. Oates of Giant.

Barry Returns From Vacation

J. J. Barry, assistant fire chief has returned with his family from Blue Lakes in Lake county where they enjoyed a vacation tour.

MARRIAGE LICENSE

Anthony M. Bonavia, 32, of 1730 Filbert street, San Francisco, and Miss Gladys M. Cuneo, 17, of Richmond, applied for a marriage license in San Francisco yesterday

WRECKAGE OF LOST CRAFT FOUND

SANTIAGO, Chile, July 16.—UP—The Chilean army transport Abtao, with a crew of 43 men sank about 30 miles off the Costal city of San Antonio this afternoon and it was believed all but a few of its crew were lost.

The steamship Imperial, which reached the position given by the Abtao in SOS calls, reported by radio that it had rescued only one man in an open boat. The message said that several bodies had been recovered and wreckage of the ship located.

The search was continued.

Three vessels were searching the area for survivors of the disaster and it was indicated in previous unconfirmed messages that probably several more men had been saved. Neither of the two other vessels which were ordered to the assistance of the Abtao had reported officially and it was not known definitely if they had rescued any of the crew.

The other vessels were the Flora and the Antarctico.

San Antonio is about 35 miles south of Valpariso.

AUTO RACE TO SAVE CHILD

An automobile, surrounded by motorcycle officers, their sirens screeching, rushed through Richmond last night, carrying a three year old boy from Santa Rosa to the Highland hospital in time to prevent a snake bite from resulting fatally.

The child, Harry Hinschliff, was in a coma. His wounded foot had been lanced but the blood refused to flow. He was given one injection of anti-toxin but the second was needed.

Traffic officers escorted the automobile carrying the boy to the Richmond-San Rafael ferry. On the Richmond side they were met by other officers who escorted the car to Oakland. Up to a late hour last night, it was not learned whether or not the boy would survive. A blood transfusion was resorted to at the Highland hospital last night.

The baby was about to return yesterday forenoon with his parents from a 10 day trip to Camp Meeker, when he was bitten. As the parents were loading the auto with camp equipment, the boy wandered off into the brush. His foot was slightly cut. At Santa Rosa a doctor told the distressed parents that their boy had been bitten by a rattlesnake. He injected the anti-toxin and the race then started for the Alameda county hospital where a supply of the life saving fluid is kept.

The boy's father is F. B. Hinschliff, an employe of the Great Western Power company, 928 Rose avenue, Piedmont.

BUILDING PERMIT

D. J. Ford was granted a permit yesterday in the office of A. J. Hurley, city building inspector, to construct a two room addition and garage on Gaynor avenue between Eighteenth and Twentieth street. The work to cost $1000 will be done by F. A. Doney.

HAGERDON BACK

Charles Hagerdon, a Richmond policemen, has returned to his duties after a vacation in Mendocino county.

FIRE DESTROYS PORTLAND MILL SPREADS OVER LARGE SECTION

PORTLAND, Ore., July 16.—UP—Fire of undetermined origin was sweeping through the Portland Dollar mill late today and had spread until it covered three city blocks.

All of Portland's fire boats, the West Side fire companies and parts of the East Side were at the scene batling the firce blaze which broke out shortly after 2 p. m.

The property was a mass of flames and smoke pouring from the terrific blaze gave the fire the appearance of a huge volcano.

A dozen automobiles belonging to employes of nearby plants had been destroyed at 3:30 p. m. and a fourth alarm had been sounded in an effort to prevent a spread over a wide portion of the waterfront.

As far as could be ascertained no one had been injured.

All efforts to save the mill property had been abandoned and firemen said it would be a total loss.

BANK BANDITS FOUND GUILTY

OAKLAND, July 16.—Two youths believed to have been the "king pins" in bank robberies on the Pacific coast were found guilty today by a jury in the court of Superior Judge Homer R. Spence of Alameda county, of a charge of bank robbery.

The jury brought in its verdict after two hours and five minutes of deliberation. The case involved the looting of the Dwight Way branch of the Bank of America on June 14.

The two men are Lloyd Sampsel alias Lloyd Summers and Ethan A. McNabb socalled "yacht yeggmen."

Sentence will be passed Saturday.

Attorney Wilbur Pierce stated that he would move for a new trial on Saturday and if the plea is denied, he will announced an appeal to a higher court.

Four Speeders Pay Fines Here

Four out of town speeders deposited $35 in the city coffers yesterday after appearing before Police Judge C. A. Odell. K. Young paid $10; George F. Connolly $10; George C. Baldion, $10; and H. B. Lindsey, $5.

Tanker, Steamer In Collision

PORTLAND, Ore., July 16.—UP— The petroleum oil tanker Lio and the coastal steamer Santa Ynez crashed off Cape Flattery this afternoon according to the Merchant's Exchange here.

Neither ship was in a sinking condition the Exchange reported.

The bow of the Lio was said to have been crushed in by the collission.

The Lio was bound for Seattle from Los Angeles and the Santa Ynez was loaded with lumber for San Diego.

ATTERSON BACK

Roy Patterson, signal operator at the Richmond fire department is home from the University of California hospital at San Francisco where he underwent treatment.

Cities Liable For Employes Accidents

As the result of a new bill passed by the state legislature and signed by Gov. C. C. Young, Richmond is faced with damage spits involving thousands of dollars, it was revealed yesterday.

The bill in question, which was introduced in the assembly, will become effective on Aug. 19.

At the present time governmental bodies are not responsible for injuries or deaths when municipal employes operating vehicles in governmental service, have accidents. The employe himself, may be sued.

Under the new law, all cities, counties and other governmental bodies may be sued. The bill provides that after a governmental body has been required to pay damages, subrogation may be forced against employes responsible for the accident.

In San Francisco, a session of city officials has been called to make a test case to determine whether or not the act is constitutional.

According to City Attorney Don Holmes of San Francisco, if the bill is found to be constitutional it will cost the city of San Francisco and the county, half a million dollars a year.

Newspaperman Will Talk To Kiwanians

H. J. Audah of Santa Cruz, vice-president of the California Newspaper association, will be the speaker at the session of the Richmond Kiwanis club this noon at the Hotel Carquinez.

Judah's address be entitled "News and Newspaper." Tom Neilsen will be chairman of the day.

J. J. Barry, secretary of the club, will be back at his desk after his vacation. Clare D. Horner will preside.

Sand In Watch New Hazard Of Vacation

Blistered epidermis and aching bones, caused from too much exposure to the rays of Old Sol on the beach are not the only after effects of vacation in this day and age.

Take as an example the case of R. H. Cunningham, Richmond sanitary inspector, who has just returned from several weeks at Monte Rio on the Russian river.

"Sand in the watch," according to Cunningham is the worst after effect of loafing around on the beach. Between explaining the joys of his vacation at the city hall yesterday, Cunningham bemoaned the loss of $3.50 that went into the coffers of a local jeweler for removing the pulverized rock from his favorite time piece.

Although Cunningham has returned here to resume his duties his daughter Carmelita and Esther Auten, who accompanied him to the resort are in Valley Ford in the Russian river country where they will spend several weeks before returning to their home here.

P. G. E. Asks Permit For County Gas Line

MARTINEZ, July 16—The Pacific Gas and Electric company yesterday filed with the board of supervisors an application for permission to construct a natural gas pipe line through Contra Costa county.

Hearing on the application and that of the Western Natural Gas company filed last month is expected to be scheduled at the session of the supervisors on Aug. 5.

The Western Gas company at the time of filing application requested that no action be taken until the company officials could be present. With the filing of the rival application it is believed the representatives of both companies will be present at the next meeting of the board.

Both companies have natural gas supplies and are seeking permission from the state railroad commission to serve Richmond and Eastbay cities and industries with natural gas.

Kick Cited By Wife In Divorce Action

MARTINEZ, July 16 —Several alleged actions on the part of her husband are resented by Mrs. Edith Souza, who filed suit for a divorce here today.

She charges in her complaint that her husband on one occasion picked up a rock and struck her with it. She alleges that on another occasion he threatened her life. The final blow, according to her complaint, was when he called her to him and kicked her for no good reason.

Custody of two minor children and a suitable amount of alimony are requested by the plaintiff. In addition she asks that the court grant a restraining order to prevent her husband from selling their property as, she charges, he threatened to do if she ever filed suit for divorce.

PLASTERING PERMITS

One of the largest plastering permits of recent years was issued yesterday in the office of A. J. Hurley, city building inspector. Clifford Jackson was given the permit to put up 5000 square yards of plaster in the new hospital which is being constructed at Gaynor avenue and Twenty-third street.

AT HOTEL CARQUINEZ

Arrivals at the Hotel Carquinez yesterday were Mr. and Mrs. M. Posner of Los Angeles; Mr. and Mrs. R. Burgess of Los Angeles; Mr. and Mrs. K. Layton and Clayton V. Smith of Fresno; Mr. and Mrs. C. H. Nielson of Redding; R. E. Glanville, J. Burton and S. J. Armstrong of San Francisco.

CHINA ASKS SETTLEMENT OF DISPUTE

NANKING, China, July 17 (Wednesday) —(U.P.)—Release of Chinese imprisoned by the Soviet government and adequate protection for all Chinese now in Russia was demanded in a preliminary reply to the Russian ultimatum, it was revealed here today.

In the reply, which was received at Moscow last night and gave the Chinese charge d'affairs there plenipotentiary power, China promised to discuss the situation in Manchuria where disruption of joint control of the Chinese Eastern railway by China and Russia has created an international problem.

The message reiterated China wishes friendly settlement of the issue and wants to maintain good relations with Russia.

However, it asserted there was sufficient evidence that Soviet agents have been spreading propaganda in China to in China to warrant the actions in Manchuria as necessary for the maintenance of order.

TOKIO, July 16.—UP— The Japanese cabinet today discussed the Chinese-Russian controversy over the Eastern railway in Man-

(Continued on Page 8)

PETTING PARTY BANDIT JAILED

MARTINEZ, July 16—With evidence showing that Royal Kenney, convicted in 1926 of holding up a petting party in El Cerrito had violated his parole, Superior Judge H. V. Alvarado yesterday sentenced the youth to an indeterminate term in San Quentin prison. Kenney was convicted with A. Kolari who was sent to prison.

Kenney who has been on probation since his conviction is alleged to have patronized San Pablo avenue roadhouses. Saturday night he was alleged to have taken an automobile without the consent of the owner. He admitted going to the roadhouse with relatives but declared that he did not remember how he got home.

Farm Relief Act Lauded By Solon

MERCED, July 16.—A new era of agriculture is at hand if farmers will take advantage of the benefits offered by the new farm relief legislation, according to H. E. Barbour, congressman of this district, who addressed a gathering of farm bureau members and the chamber of commerce here today.

Barbour declared that the new legislation is "honest, sincere, and an earnest effort by both Democrats and Republicans to stand by President Hoover and give him a chance to carry out sound ideals for agriculture relief."

Official Of Hotel Co Visits Here

Clayton V. Smith, vice president of the Hamilton chain of hotels, arrived in Richmond yesterday from Fresno to look after the company's interests in the Hotel Carquinez.

VISITOR HERE

Mrs. F. L. Bilbreath is the guest of her sister, Mrs. A. L. Shackelford of 641 Fifth street. Mrs. Gilbreath has just returned here from a short trip to her home in Banning, and will remain indefinitely.

OUR OWN DAILY MAGAZINE PAGE

THE WOMAN OF IT

BY MARGUERITE MOOERS MARSHALL

Copyright Press Publishing Company (New York World) 1929

The Intelligent Man's Guide to Marriage

MOTORING, everything considered, is easier than marrying—easier to do successfully. Conjugal smash-ups seem commoner than smashed-up cars. Perhaps there's a reason. Instruction and warning are bestowed at every hand upon the motorist, but there is a notable dearth of really accurate directions for the marrying man, or woman. Motoring road-maps, guides, sign-posts are everywhere; not so analogous information for those about to travel the rocky road of matrimony.

MARGUERITE MOOERS MARSHALL

When such information is compiled, therefore, it should be made as public as possible. Juanita Tanner, who says she is the daughter of Ann and John Tanner (Bernard Shaw's famous couple in "Man and Superman"), and therefore Shaw's granddaughter, has just published, for the other sex "The Intelligent Man's Guide to Marriage and Celibacy." This column prints to-day some of Miss Tanner's most useful directions to the marrying man. To-morrow we shall give our own rules of the road to the marrying woman.

Best Route for Through Traffic. "The conception of another person who shall need us as we need her or him, who will go with us through life as a left-hand glove goes with a right, occurs to many of us in childhood and stays with us in imagination even when not otherwise realized. . . . The most plausible theory of marriage seems to be that it will provide a best pal and severest critic safely to be counted upon for sympathy and understanding, a friend who will know all about us and love us just the same. . . . Marriage, of course, permanent marriage; for sympathetic companions do not grow on every bush, and if you find one you are quite naturally of the opinion that the sympathy should be conserved for a lifetime.

"For companionship to endure it must have a mutual interest in some work or play wholly separated from sex.... The nearer perfection in marital friendship we can come, the happier we shall be."

Detour Here. "Physical attraction is a poor basis for marriage. . . . If we love each other's bodies we love that part of us which is lowest, most easily duplicated or surpassed, and which cannot be permanent; that part of us, in fact, which has least individuality and security. . . . Can you, as an intelligent man, tell me any good reason why you should contract to devote a life's energy to the support of a woman you marry for her physical attraction, when she cannot in reason promise that she will not cease to attract?

"She will do her best to keep up her end of the bargain; the commerce in Beauty—drugs, surgery, dress and all the other recognized aids to attraction—is sufficient guaranty of her ceaseless effort. Nevertheless, the young girl you marry is probably better-looking at marriage than she will be later. Though her charm may on the whole be well preserved it cannot possibly be promised for a long lifetime, but your promise is for life. . . . An intelligent man can take little comfort in such a bargain."

Wait for the Green Light. "Intelligent women automatically look before they leap into love. . . . I do not see how you as an intelligent man can help entertaining a feeling of suspicion when you are asked to do anything without due consideration. Does not the mere assumption that love will not bear thinking about suggest to you that it is a commodity to be all the more carefully examined? . . . Love that is to last a lifetime might as well undergo all possible tests."

Danger. Sharp Turn to Left. "The men who argue the advantages of dumbness in a wife are not looking for partners but for household pets or parlor ornaments. The puzzle to me is why they bother with marriage if this is all they want. . . . Being intelligent you must, I think, realize that adoption of even the most charming and beautiful child wife is no way to gain a lifetime companion. You must see that only an intelligent woman could appreciate you. . . . I advise you to invent, if possible, an intelligence test that will help you to discover a girl exactly as bright as yourself."

Red Light. Stop. "I think your only hope is to put your foot down firmly on the glamourous approach. . . . You may feel confident that rough vamping has gone out, but I must record a belief that a certain class of men (not, of course, very intelligent men) will still fall for the more subtle variety in a way that proves it is not generally understood among them how often the clinging vine is poison ivy. Even now they seem to go over like a row of up-ended dominoes when they meet what they take for a sweet, old-fashioned, feminine girl who will look up at them and listen to them and flatter them artistically."

Road Unsafe. Proceed at Your Own Risk. "Whether the standard eventually prevailing is to be feminine self-control or masculine carelessness depends, I believe, upon you. Women are, with all their cleverness and determination, novices at the game of sex-for-fun. It has been your game for a long time and you know it best. You can, if you like, call it a draw and quit, but you cannot now keep women from playing as long as you do.

"An enterprising young man may have his usual freedom before marriage . . . enter into free and friendly relations with a girl. Let us call her Number One. Later, when he is ready to marry, he can find another girl—Number Two, who is quite nice herself and old-fashioned enough to accept him with no questions asked. . . . But this sort of thing can't go on indefinitely without completing a circle. Suppose that instead of the young man who marries the old-fashioned girl you are the young man who, eventually, marries Number One. In *her* life you will be Number Two. . . . I suspect that you will not really like it."

Driving Surface Very Rough. "The world is full of people living together mainly from habit, or from attachment not to each other but to the furniture or the bank balance; from fear of public opinion, from inertia, even from a good old-fashioned sense of duty to society, the children or the church. So Jim and his wife squabble over money. Agnes wants to work; Harry objects. Ed drinks too much. Evelyn wants to travel, while Jack is as adventurous as a turnip. . . . All of them married for one of the two practical ends and the ends have frazzled out."

Fine Motor Highway. "If you will look at the Darby and Joan cases nowadays (being so lucky as to know any), you will, I think, find that they are people who work together in the same or allied fields, usually at jobs which have been considered men's work. . . . These marriages of equality made possible by woman's economic independence have no real parallel in history. They are new under the sun. . . . A woman really successful at her job earns enough to pay a substitute houseworker. . . . The promise of happiness is in a mutual job of keeping wolves from the door or coyotes out of the cabin."

Chokers Are Longer

The longer choker is very much in evidence. Well dressed women seem to favor this slightly lengthened type which does not interfere with the neckline. And this is a trifle more becoming to the average throat, especially that inclined to be short and somewhat plump.

An Ounce of Prevention

By Haenigsen

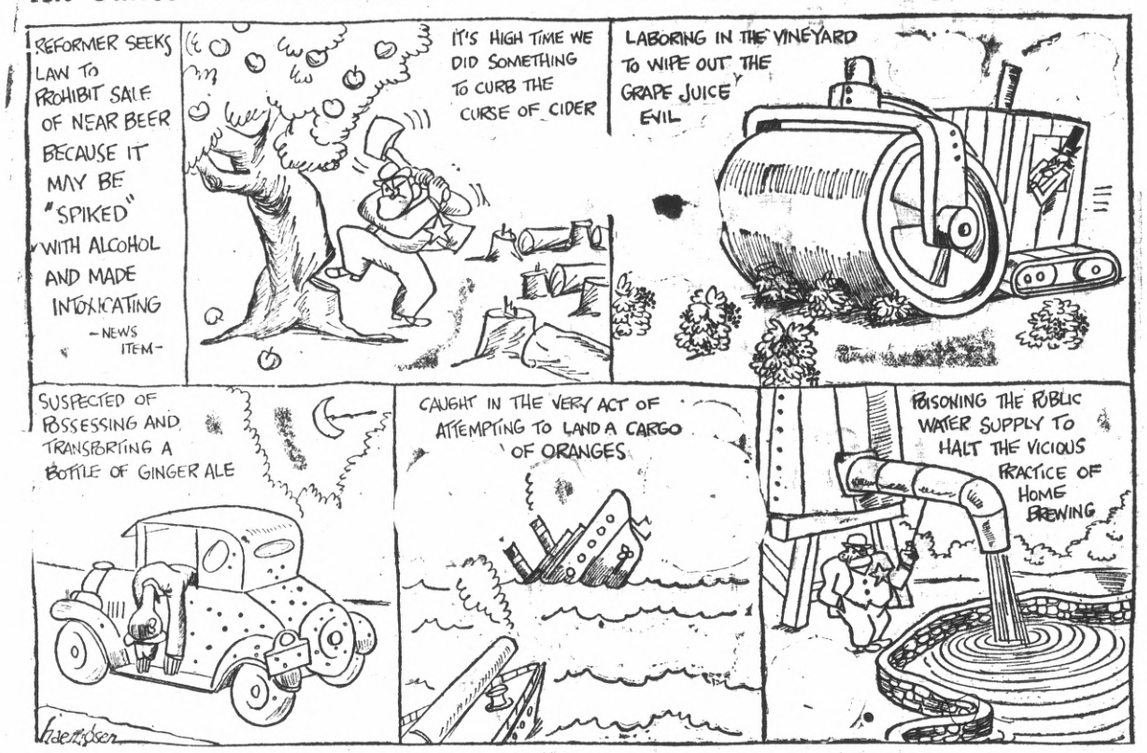

Household Iventions

Intended for household use, a new stepladder that will withstand loads of 500 pounds can be folded as flat as an ironing board, the steps being pivoted to the frame.

A thin, flexible edge has been invented to be attached to dust pans to catch dust that otherwise would be swept beneath them.

A metal cover slid over it from the back cleans the teeth of a new pocket comb.

New roller skates are propelled by gravity as wearer shifts his weight from one foot to the other alternately.

A spring and grooved ring have been invented to be placed in electric light sockets to prevent lamps being jarred loose.

A handle at their base enables the strings of a new tennis racket to be tightened or loosened at will.

Its double handle squeezes the bristles of a new brush around a clothesline to remove accumulated dust.

An Oregon blacksmith is making knives from old wire rope, portions being flattened, tempered and sharpened, while loops of the rope form handles.

Resembling a miniature centrifugal dryer for clothing is a device invented by a Frenchman to quickly remove water from lettuce and similar vegetables after washing.

A folding, pivoted arm to bring one end of a clothesline into a house through a window to receive garments to be dried has been invented by a New York State man.

Prongs projecting from the rim of a new cake pan hold a plate upon which a cake is placed without handling by inverting the pan.

THEATRE FASHIONS

By Helen Worden

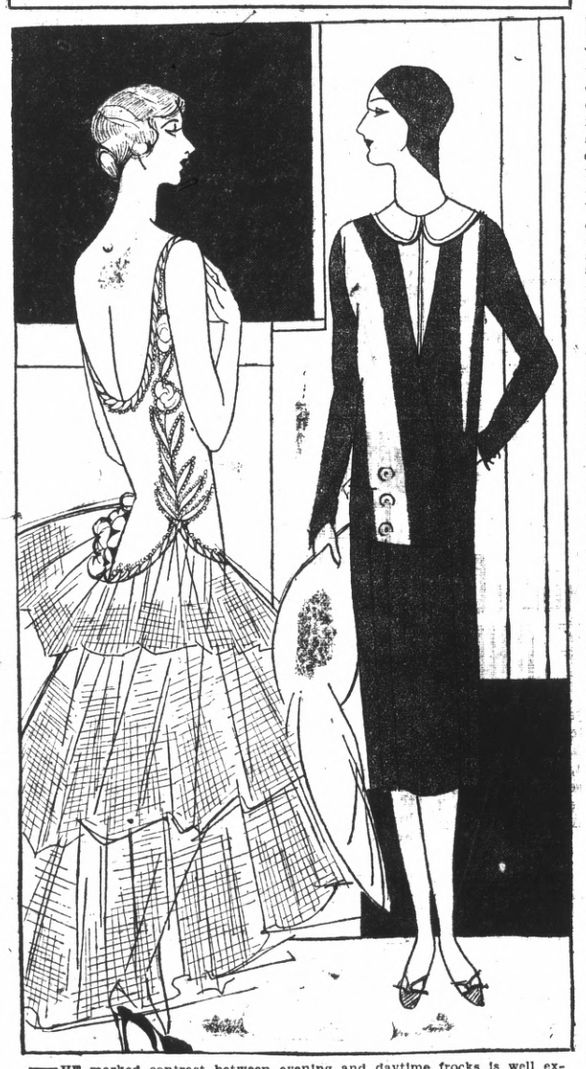

THE marked contrast between evening and daytime frocks is well exemplified in the costumes pictured above. At the left is sketched a glittering gown of diaphanous tulle in conjunction with shimmering satin. It is worn by Anne Faye in Earl Carroll's "Sketch Book."

The bodice of satin is elaborately embroidered in crystals. The tiered bouffant skirt is shaded from the deepest green to the palest reseda. A cluster of silken dahlias in shades of violet is posed on the left hip.

Ruby Keeler wears the severely tailored blue crepe sports ensemble in "Show Girl." A tailored blouse of white crepe de chine, piped in blue, accompanies the trim little box coat and carefully pleated skirt. Large white mother-of-pearl buttons ornament the sleeves and furnish a double-breasted fastening for the coat. A blue felt hat of the skull-cap variety tops off this engaging ensemble. These dresses are typical of the feminine vogue for evening, and the tailored simplicity for day.

For Travel by Rail

PARTICULAR care should be given to the selection of proper garb for railroad travel, with consideration for one's comfort en route and one's appearance upon arrival at the destination. Many who are setting forth on a vacation of two weeks or so, elect to travel in a tailored suit, even during a two-hour train ride, but in warm weather a woolen skirt can become violently uncomfortable Under these circumstances a better choice would be a printed silk dress, a well covered pattern, in colors that are agreeably reluctant in showing soil. By all means the dress should have long sleeves. Sleeveless frocks are all right for country wear, for boats or for active sports, but they are very unsightly on a train.

For overnight rides on a train a silk negligee in dark colors will not only take up little space in the overnight bag, but will be pleasantly inconspicuous for furtive dashes to the public wash room. Many women also prefer to wear some sort of lightweight night cap to keep the hair from soiling.

In packing for an overnight train ride thought should be given to the distribution of luggage and to a convenient placing of the things that will be wanted en route. The most sensible arrangement is to use an overnight bag that is large enough to hold the night apparel, toilet accessories, and a change of lingerie and hose. Then the rest of one's luggage can be stored away under the berth before it is made up by the porter.

For week-end trips to suburban towns and to the various water resorts out on Long Island, where Pullman cars and porters are decidedly rare, the wise woman will select luggage of the lightest weight possible, particularly if she is traveling without a convenient husband. The vogue for airplanes has helped the lightweight luggage cause tremendously. Very smart indeed are the pieces made of natural colored linen trimmed with leather, glazed so as to be thoroughly waterproof and scratch proof and capable of being cleaned by applications of old-fashioned soap and water.

Scientific Advances

Carrying four persons, a motorized toboggan has been invented that can travel at a speed of sixty-five miles an hour over snow and ice.

To aid navigation in fogs an Englishman has invented a device that projects electric beams which produce sounds when they strike objects.

When an Italian inventor's automobile engine is in the forward position it is locked to prevent a car running backward down hill without use of the brakes.

A camera that can be swallowed to fill seven films with negatives in fourteen seconds has been invented by a German for photographing the interior of human stomachs.

As a substitute for clay pigeons a target has been invented in the form of a four-bladed propeller that breaks apart when struck by shot but can be put together again for repeated use.

A noted Brazilian aviator has invented a motor and small airplane propeller to be worn on a man's back to push him up snow-covered hills on skis.

Interlocking bricks for chimneys have been invented that are so formed that when laid properly they form smooth, round flues in which soot cannot accumulate.

A Chicago inventor has given a parachute metal ribs so that it will remain open and serve as a float should a person using it fall on water.

Toy blocks made of soft rubber to prevent accidents have been invented for children.

German aviators have remained in the air in motorless gliders more than fourteen hours.

Abbreviated Underthings

IT IS almost a curiosity to see the interesting undergarments designed for comfort and summer ease, all in one piece and as abbreviated as possible. One made of silk crepe in a pale tint fits the figure snugly and necessitates no other garment unless a slip. Vests of glove silk, cut low in back, with tailored shorts, form another next to nothing garment. Or these shorts may be matched to bandeaux.

FOLLIES OF FASHION

For Woman With Large Hips Godets Should Point Inward

By Marguerite Barnes

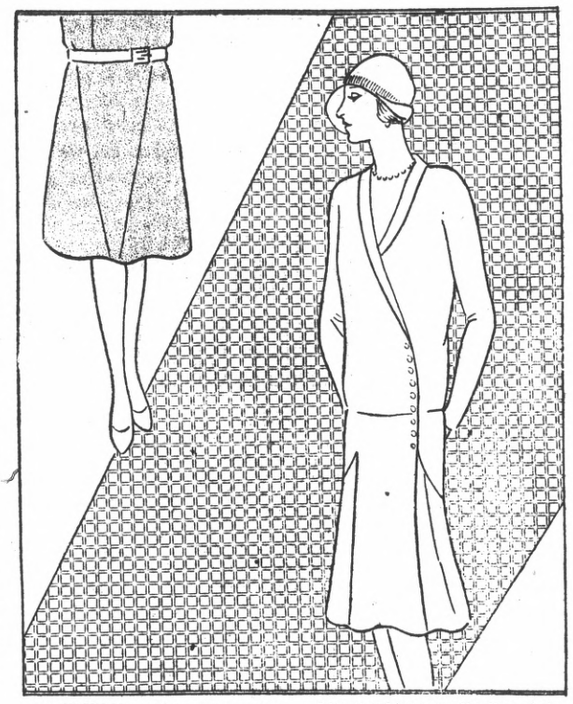

CIRCULAR godets are newer and smarter than pleats for the little cotton dresses worn during the warm weather. The other at the upper left is very smart, but only for the slim woman. The woman with large hips should reverse the line of the godet and have it point inward, as in the larger drawing. Dropping the godets will help too. The long surplice collar with the line extending to the hem makes this a very flattering frock for the larger woman.

MUSINGS ON MENUS MODERNISTIC

BY NANCY DORRIS

Copyright Press Publishing Company (New York World) 1929

A jellied fruit salad combining the best features of the salad and dessert courses completes the July dinner most happily. Cheese and toasted wafers served with the coffee do not count!

Sweetness and tartness unite in a dainty salad when ripe-red cherries are the chosen fruit. Cream mayonnaise topped with a perfect cherry garnishes the bright mould nesting on sea green romaine.

NANCY DORRIS

Fresh red sour cherries are really the nicest for moulded salads, as for deep dish pies, their flavor and color being true cherry. Lacking the pie cherries, sweet or canned cherries will do.

RED CHERRY SALAD (6)

Two cups pitted cherries
Scant cup of water
One half to one cup sugar
One-and-one-half tablespoons gelatine
One cup orange juice
One tablespoon lemon juice
One cup sugar
Three fourths cup pecan meats
Cream Mayonnaise.
One head fine romaine
A few perfect cherries

Two cups of ripe cherries are pitted in no time. The manicure may show some wear and tear, although immediate washing of the fingers reduces the discoloration.

Before testing the recipe the culinary equipment shold be assembled: a pan, bowl, measuring cup, saucepan, knife, tablespoon, lemon squeezer, small bowl, large bowl, strainer, nut cracker, six individual moulds, or one ring mould, clock.

Pit the cherries, measure and turn into the saucepan with a scant cup of water; let cook gently from three to five minutes; add sugar to taste, one-half to one full cup, according to the tartness of the fruit and individual taste. Cook gently a minute. The berries should be firm and the juice pleasantly tart. Cool.

Squeeze the oranges and measure the juice—three oranges should yield one cup of juice; add the lemon juice and strain into the small bowl. Measure the gelatine and combine with the juice; let stand five minutes.

Strain the juice from the cherries and place them in the large bowl. One cup of the juice from the cherries only is wanted, the rest may be served in a cooling drink. Place the cup of cherry juice in the saucepan and add one cup of sugar, bring to a boil. Cool a bit and then dissolve the gelatine-orange-lemon juice in the hot and sweetened cherry juice.

While the liquid is cooling, crack the pecans and stuff the drained stewed cherries with pieces of pecans. Or mix cherries and pecan meats carelessly. Arrange the pecan-stuffed cherries or cherries and pecan meats in the bottom of the moulds or mould. Pour the hot liquid over all, cool and chill several hours in the refrigerator.

At serving time spread crisp romaine leaves upon chilled salad plates. Unmould the dainty salad upon the green nest, top with a puff of cream mayonnaise (one tablespoon of whipped cream added to a half cup or so of mayonnaise) and garnish with one or two perfect cherries. Serve at once.

New Inventions

A printing ink has been invented in Germany that can be removed from paper with acids, permitting the paper to be converted into pulp for use again.

A pile has been patented through which a refrigerant can be circulated to freeze wet or loose earth into which the pile is driven.

Simple apparatus has been invented to test automobile brakes under full load conditions, one wheel at a time, to equalize them.

A new rectifier to change alternating electric current to direct, that a Cincinnati scientist has invented, is featured by a thin disk of copper oxide.

A device has been invented by a California woman to enable a singer to listen to his or her own voice and judge of its placement and tone quality.

A Baltimore police officer is the inventor of a machine with which hundreds of copies of a person's finger prints can be made in a few minutes.

Progress in Industry

The Chilean Government is planning to spend about $10,000,000 in the near future on irrigation dams and canals.

In proportion to population Canada is exceeded only by the United States in number of telephones, Denmark and New Zealand ranking next.

There has been a steady increase in the number of fountain pens made in the United States since the first one was invented in 1846, about 20,000,000 now being produced annually.

A floating dock has been established at Bordeaux which permits work on ships that formerly had to be sent to Englan dfor repairs.

Italy is planning to spend more than $13,000,000 in the year beginning with July for drainage and irrigation of swampy lands and an additional $4,000,000 for other irrigation projects.

By placing steel in a gas bath at a temperature of 1,000 degrees a new process applies a coating that resists both rust and wear.

TELLING THE WORLD

By Neal O'Hara

Copyright Press Publishing Company (New York World) 1929

NEW CUPS AND OLD

A DOMESTIC scene in the home of Bobby Jones, the golf champion:

Mrs. J.—Dear, I hate to speak of it, but I don't see where we're going to put your cup for the 1929 open championship.

Bobby—What's the matter with the trophy room?

Mrs. J.—You know well we filled that chock-ablock full three years ago.

Bobby—Well, then, any old place will do.

Mrs. J.—But there isn't any old place left in the house.

Bobby—No?

Mrs. J.—Absolutely not! We've got a silver loving cup on the victrola, the gateleg table, the radio, the console, the telephone stand, the desk and the teakwood table. We've got two on the buffet, three on the piano and six on the living room mantel.

* * *

Bobby—Couldn't we squeeze in just one more?

Mrs. J.—Positively no! I'm already using one of your 1921 cups for a flower vase and I had to fill your last national amateur cup with water for the goldfish to swim in.

Bobby—I didn't realize we had so many.

Mrs. J.—Bobby Jones, you've got enough cubic capacity in your golf cups to feed the starving Armenians soup for six years without refilling. If all your trophies were melted down into one cup you could drydock the Berengaria in it.

Bobby—That certainly is a surprise to me. I'd forgotten I'd accumulated so many.

Mrs. J.—Why, everybody appreciates my plight. Even Junior was asking the other day why Daddy didn't go out and win a few saucers to match the cups.

Bobby—Junior said that, did he? Well, it might not be a bad idea.

* * *

Mrs. J.—You know yourself you can't get up in the night to push on the switch without knocking over half a gross of loving cups and getting them in your toes, teeth and hair.

Bobby—Well, that's so, I guess.

Mrs. J.—And only last Tuesday Mrs. Terwilliger, our new neighbor, was calling and she remarked we must have had quite a celebration to get all that silver for our twenty-fifth wedding anniversary.

Bobby—You set her right on that, I hope?

Mrs. J.—I certainly did. I told her it was one of your idiosyncrasies never to go away from home without bringing back a new silver loving cup. She said she thought you must be very affectionate and sentimental.

* * *

Bobby—That's nice of her. But gosh, I'd like to get a good place to put this cup I won at the 1929 national open.

Mrs. J.—There isn't a bit of room, I'm telling you. Why, I've even got that 1926 sectional trophy up in the medicine closet, using it for an eye cup.

Bobby—Couldn't we squeeze this new one into the library?

Mrs. J.—You know well the five-foot shelf is filled with silver cups now, and the books are stored in the cellar.

Bobby—I've got it! The mantel over the fireplace.

Mrs. J.—You've got six cups crowded there already.

Bobby—Let's build another fireplace, then.

Mrs. J.—Don't be absurd! You know that one fireplace in a home is par for Atlanta.

Bobby—Darling, if you'll let me put one more fireplace in, I'll promise to retire from golf as soon as the mantel is filled.

MRS. JACKSON GETS COUNTY W. C. T. U. POST

The Women's Christian Temperance Union met at the Methodist church in Martinez yesterday. Mrs. Martin F. Dangler, of Martinez, became president following the resignation of Mrs. Marie Butler. Mrs. Fannie B. Jackson of Richmond became vice president. Mrs. Anna Pettit, state president of the northern division led the devotional during the morning.

The various directors of the counties present were Rev. B Townson, angelistic, from Martinez, Mrs. H. M. Bishop, medical temperance, Martinez, Mental contest, Mrs. Jennie Jaynes, Point Richmond, Sunday school work, Mrs. Dunlap, mission, Mrs. I. L. Whitimore, Oakley; Mrs. H. Baker, publicity, Antioch; and Mrs. Della Winger, in charge of the W. C. T. U. paper, the Union Signal, from Oakley.

Reports were made from the six county heads, which showed that mch progress had been made during the past month.

KNUTSONS MAKE MOTOR TRIP TO EASTERN POINTS

Capt. Omar Knutson of the local Salvation Army headquarters with Mrs. Knutson and their two children, Omar, Jr., and Gladys reached Richmond last night after an automobile tour of Wisconsin and back. They visited with his relatives in Galesville, Wis., and other relatives in Illinois. Knutson reports that in Iowa they encountered severe storms, and that the lightning struck dangerously close to their car, while the roads became almost impassible. In a half an hour the ground was covered with six inches of hail.

They returned home via southern California and visited in Santa Anna with Mrs. Knutson's relatives. They were gone four weeks.

M. E. GROUP TO ENTERTAIN AT DINNER HERE

The Missionary Society of the Community Methodist church will give a dinner tomorrow night in social hall. The dinner will be given at night making it possible for men and their families to attend. A program will follow the dinner. Mrs. Walter Cromway will be chairman of the affair.

WET WASH WITH FLAT IRONED

Clothes washed and blued — Returned Damp, Ready to starch, dry or iron. All Flat Pieces ironed. Priced 6c per Pound. Minimum 75c.

Try One of Our Many Services

We do wet wash—Wet wash with all flat pieces ironed. Dry wash—Semi Finish--and our complete finished service.

Richmond Steam Laundry Co.

526 Ripley Avenue—Phone Rich. 612

Financier Home

W. H. ELLIOTT of New York and his daughter Ruth. Elliott, a well known banker, is home after his return from an unidentified house in Clifton, N. J., where he was held captive by Chicago gunmen.

What's Doing Here Today

ROSALEA 590 Club: Meets at the home of Mrs. E. Simpson, 499 Adams street this afternoon.

* * *

W. C. O. F.: Meeting tonight in Memorial hall.

* * *

MOOSEHEART Legion Whist party this afternoon in Moose hall.

* * *

PYTHIAN SISTERS: Temple No. 86: Meeting tonight in Brotherhood hall.

* * *

WOODCRAFT Thimble Club: Picnic today in Alvarado Park.

Mrs. J. H. Plate, Thelma Wagner Home From Meet

Mrs. J. H. Plate and Miss Thelma Wagner have just returned from Mt. Hermon where they attended the Missions week of study. Both served on the faculty of the school and report a most successful session.

Miss Wagner, who was formerly connected with the First Presbyterian church here, will remain in Richmond for a week before returning to Los Angeles.

The Drapery Shop

F. T. CHRISTOPHER, PROP.

Automobile Trimming

Full Line of Mattresses carried in stock.

420 Sixth St.

Telephone Richmond 318

Policeman And Preacher

H. E. METCALF, who is a Washington, D. C. policeman during the week and on Sundays preaches in Capitol Heights church in southeast Washington.

Nelsons Return From Vacation

Mr. and Mrs. A. M. Nelson and two children of 554 Eleventh street are back home after a two weeks outing at Austin's on Clear lake.

Mrs. Irma Randolph

MEZZO SOPRANO

A Singer who teaches

A Teacher who sings.

Wednesdays—All day and evening

Conservatory of Music, 906 Macdonald Avenue

3566 Lakeshore Boulevard, Tel. Oakland 6998, Oakland

You can do better at The Ashby

Complete Home Furnishers

The Ashby FURNITURE CO. ADELINE and ALCATRAZ

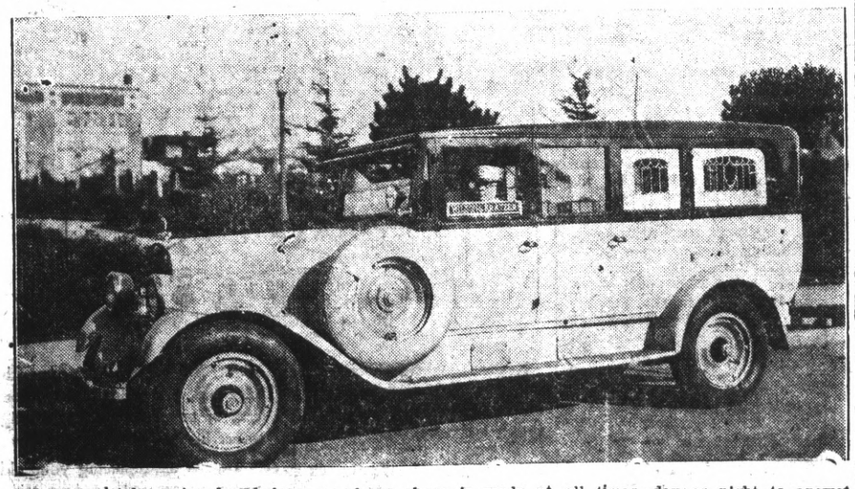

The completely equipped ambulance as shown above is ready at all times, day or night to answer calls. This ambulance is always in the care of uniformed and competent men and is used exclusively for the sick and injured.

WILSON & KRATZER

PHONE RICH. 113

POPPY SEWING CLUB FETED AT PARK RESIDENCE

The California Poppy Sewing club met at the home of Mrs. Alice Park, of 27 Second avenue yesterday afternoon. Much work was accomplished during the afternoon. Refreshments were served late in the afternoon by Mrs. Park.

Those present included, Mrs. Dorothy MacAllister, Mrs. Emma French, Mrs. Irene Edmonds, Mrs. Laura Finney, Mrs. Pearl Bryant, Mrs. Alice Jordan, Mrs. Jennie Woodcock, Mrs. Lena Cripps, Mrs. Howeth, Mrs. Walker, Mrs. Anna Bowyer and Mrs. Alice Park.

The next meeting will take place July 25 in Memorial hall at 10:30 a. m. The committee in charge of the refreshments is composed of Mrs. Irene Edmonds Mrs. Anna Bowyer and Mrs. Lena Cripps.

Native Daughters Install Officers At Ceremony Here

Officers of Richmond parlor, Native Daughters of the Golden West, were installed at ceremonies held last night in Odd Fellows hall. Mrs. Edna Healey of Piedmont, district deputy, and her staff, were installing officers.

Visitors were present from Piedmont, Oakland, San Francisco Pittsburgh and Antioch.

Officers installed were Miss Grace Curry, past president; Mrs. Gertrude Paasch, president; Mrs. Gertrude Spiersch, first vice president; Mrs. Adeline Clark, second vice president; Mrs. Venus Feudner, third vice president; Mrs. Maude Christen, financial secretary, Mrs. Tillie Summers, secretary; Mrs. Mabel Matson treasurer; Mrs. Adeline Feudner, inside sentinel; Mrs. Catherine Hitchcock outer sentinel; Mrs. Margaret Allyn, marshal; Mrs. Mary Muller, musician and, trustees, Mrs. Georgia Curry, Mrs. Nellie Muller and Mrs. May Hart.

Mrs. Curry was presented with a past president's pin and gifts and flowers were presented to the new officers. Miss Curry presented her staff of outgoing officers with gifts.

Following the installation a banquet was served by a committee headed by Mrs. Elizabeth Paasch.

Kitchens Return From Motor Tour To Northwest

Mr. and Mrs. I. J. Kitchen of 416 Fifth street and three children, Stirling, Dorothy and Oliver departed recently on a two weeks motor trip through Oregon, Washington and points of interest in Birtish Columbia, principally Vancouver and Victoria.

McElroys Enjoy Vacation Tour

Mr. and Mrs. J. P. McElroy of 2642 Clinton avenue, have returned home after making an enjoyable vacation trip to Crater Lake and other points in southern Oregon. McElroy is a gauger at the Standard Oil company.

Mrs. Westwood Returns To Home

Mr. and Mrs. C. F. Westwood and children Harold and Dorothy of 3510 Esmond avenue are back home from a weeks vacation. Following a short visit with relatives in Oroville they journeyed to the mountains 40 miles from Oroville, where they spent the remainder of the week camping.

Miss Sorensen Home From South

Miss Eva Sorensen returned recently following a two weeks visit with her aunt and uncle at Selma.

Whist Party Of T. F. B. Delayed

The T. F. B. Booster club whist was postponed yesterday afternoon, and will be held next Tuesday afternoon in Musicians hall instead.

Norman Andersons Return From North

Mr. and Mrs. Norman Anderson and family of 3000 Barrett avenue returned home recently after enjoying a months outing on Clear lake. They had a cottage on Austin's on the lake.

Keystone C. E. Plans Picnic

The Keystone Christian Endeavor society of the First Presbyterian church will hold a combined business meeting and beach picnic Friday night. Those planning to attend should meet at the church at 7:00 o'clock. E. A. Bensen and Harry Wilkerson are in charge of the event.

Frank Reynolds Family Returns

Mr. and Mrs. Frank E. Reynolds and family of 448 South Thirty-eighth street, who have been enjoying a two weeks outing at Magalia, Butte county, have returned home.

Popular In Paris Show

LA ARGENTINA, foremost exponent of terpischorean art in the European continent.

J. F. SCHOLES ENTERTAINS DAUGHTER

Mrs. L. D. Jones, wife of a San Diego doctor, is visiting here with her father, J. F. Scholes, of the city building inspector's office. In addition to spending an enjoyable vacation Mrs. Jones is looking after the estate of her brother, the late Frank Scholes, former city councilman and automobile dealer. She was named as guardian of the two Scholes children.

Mrs. Jones, accompanied by her father, and a sister, Mrs. Oral Pearce and children, spent the recent week end visiting a brother, Elmer Scholes at Pacific Grove.

C. C. Kratzers Arrive In England

Friends of Mr. and Mrs. C. C. Kratzer have received work telling of their safe arrival in England after an enjoyable trip across the Atlantic. They are now touring Ireland and England.

Michael Granats Return From East

Mr. and Mrs. Michael Granat of 619 Fourteenth street returned home from a two months stay in the east. They were accompanied by Miss Sue Daney, of Philadelphia, niece of Mrs. Granat.

C. C. Sewing Club To Meet Friday

The Contra Costa Temple No 113, Pythian Sisters Sewing club will be entertained Friday afternoon at the home of Mrs. May Mortenson of 612 Fortieth street

McDowells Return From Vacation Trip

Mr and Mrs. Oliver McDowel and their grandson, Keith Narbett, are back in Richmond following their two weeks vacation at Donner lake where they camped and fished.

Niece Visits At J. P. Healy Home

Miss Patricia Casey of San Francisco is the guest of her uncle and aunt, Mr. and Mrs J. P. Healy of 1301 Nevin avenue this week.

J. Winifred Stidham

Insurance-Loans-Conveyancing

125 Richmond Ave.

Telephone Rich. 868

APPLIED HARMONY

D. E. CURRY, Richmond, Cal.

Learn Popular Music on Steel or Spanish Guitar and Banjo by This System

Rich. 2768 730 Macdonald Ave

25¢

—is the right price to pay for a good tooth paste—

LISTERINE TOOTH PASTE

Large Tube

25¢

C. E. GROUPS HOLD ECHO MEET HERE

Reports on the state convention of Christian Endeavor societies held in San Bernardino recently were made by delegates at an Echo meeting held last night in First Christian church.

More than 50 members of the county Christian Endeavor group were in attendance. The session was under the direction of Henry Searle, of Crockett, county president.

Rev. Aldis Webb, pastor of the First Christian church, led the song services.

The next county convention will be held in Walnut Creek in September.

Delegates to Conclave Named By Tahoe Group

Plans for a Hobo Party to be held July 30 were made by the members of Tahoe council, Degree of Pocahontas last night in Moose hall. It was the first meeting held under recently installed officers and Miss Violet Green, pocahontas presided.

Delegates to the state convention to be held in Oakland in August were elected. They are Miss Louise Gillan, Mrs. Laura Record, Mrs. Lillie Segesman and Mrs. Violet Green.

The members are planning to go to Crockett Friday night to attend the joint installation of Neola council and Carquinez tribe Mrs. Violet Green, district deputy, will install council officers.

Reports were delivered on the picnic of the Past Sachems' association of San Francisco held on Angel island Sunday. Members of Tahoe council wre guests.

Jones Family Returns From Vacation Trip

A. D. Jones of Mira Vista, C. B. Jones of West Side, and Mr. and Mrs. H. B. Jones of Berkeley are back home from a two weeks fishing and camping trip near Mt. Lassen. They made their headquarters on the East side of the mountain at Summit lake.

C. L. HUNTS TO ENJOY VISIT TO YOSEMITE

Mr. and Mrs. C. L. Hunt, accompanied by their son and daughter, Lorraine and Leonard, will leave today for a vacation trip to the Yosemite valley. They will make the trip by motor.

The Hunts reside at 622 Fifth street. Hunt is a foreman at the Standard Oil company refinery here.

Amiots Entertain At Dinner Party

Mr. and Mrs. E. J. Amiot of 152 Twenty-first street, gave a dinner party in honor of their house guest from Los Angeles recently. The affair took place at the Athens club, Oakland and assembled several sisters and brothers of Mrs. Amiot and her brother, E. J. Amiot, from Oakland and Alameda.

Mrs. E. Redmond Returns To Post

Mrs. Elizabeth Redmond, manager of the Richmond Maternity hospital has returned to her duties after an absence of several weeks. She had been confined in a sanitarium suffering from a serious illness.

COMMON SENSE

will tell anyone that no Doctor can successfully treat a disease unless he first can learn the cause of it. The Radionic Instrument positively detects the cause as it does away with all human guess work.

For a Radionic health test Phone Rich. 2189 or see

DR. WM. JAMES LONG

1215 Macdonald Ave

Beauty, Unaffected by Water, Sun or Wind

Gives your skin a "weather proof" complexion that remains beautiful under all conditions. Far superior to powder, as it does not streak, spot or rub off. Made in White, Flesh, Rachel and Sun-Tan.

GOURAUD'S ORIENTAL CREAM

Send 10c. for Trial Size 42

Ferd. T. Hopkins & Son, New York

Albert's THE BIG STORE

IT ALWAYS PAYS TO BUY AT THIS STORE

Clean Sweep Sale!

—ENDS THIS WEEK—

CLEARAWAY STAMPED ARTS GROUPED ON SALE TABLES

2 ARTICLES FOR
3 ARTICLES FOR
4 ARTICLES FOR
5 ARTICLES FOR
95c

Do Not Miss This Sale

21x27 Bed Pillows	99c
$2.95 Print Silk Crepes	$2.29
59c Summer Prints	39c
$1.25 Summer Prints	89c
$1.95 Felt Pillows	79c
50c Pongee Silk	39c
Misses' and Women's Slipon Sweaters	$1.29
Women's Slipon Sweaters	$2.59
Women's Crepe Gowns	99c
Madeira Gowns	89c
Fuji Silk, yard	79c
Baronet Silk, yard	79c
$1.95 Qualty Rayon Slips	$1.49
Baronet Costume Slips	$1.29
200 Regular $4.95 Hats	$2.50
Drapery Damask, yard	99c
Novelty Hand Bags	$2.69
Coverall Rubber Aprons	39c
Sport Ankle Socks	29c
Fancy Silk Georgette, yard	$1.19
Stamped Pequot Cases	99c
6 yard reel Garter Elastic	19c
Costume Beads, reg $1.00	49c
Krinkle Bed Spreads	$2.59
Rayon Bed Spreads	$3.59
Army Camp Blankets	$3.49
Comfort Cotton Batts	79c
50-inch Monks Cloth, yard	59c
Misses' Pantie Frocks	99c
Linen Lunch Cloths	69c
Boys' Overalls	89c
Men's 50c Socks, pair	29c
Pure Wool Blankets	$8.89
Children's Socks, pair	29c
Children's Socks, pair	39c
Infants' Sweaters	$1.29
Boys' Wash Suits	89c
Boys' Shirts, Kaynee and Model	89c
Cameron Work Shirts	69c
Oval Hat Boxes	79c
Rayon Vests, all sizes	69c
Rayon Bloomers	89c
$1.00 Rayon Hose	59c
Print Frocks, 2 to 6, 7 to 14	$1.59
Odd Bandeaus	39c
Boys' Blouses	69c
Munsing Ath-Unions	89c

FOX CALIFORNIA
Direction FOX WEST COAST THEATRES

—ENDS TOMORROW—

SEE IT— HEAR IT

WARNER BROS. SPECTACULAR SINGING SUCCESS

THE DESERT SONG

John Boles—Carlotta King and 132 Singing Voices

Sound Cartoon—"When the Cat's Away"

Buy Fox West Coast Scrip

A Strictly Home Institution

6% We pay you 6% on your savings deposited with us. Secured by first mortgages on improved real estate.

CONTRA COSTA COUNTY BUILDING & LOAN ASSOCIATION
Burg Bros. Office 24th and 23rd Tel. 750

NOTICE

The party who took four cars containing tires and a box of [illegible] from the business place in Richmond is known. To avoid trouble he is requested to immediately return them. 7-12-29.

Your Clothes

cleaned and pressed the modern way hats a specialty. C. O. D. cleaners, phone Richmond 683. Sanatorium, phone Richmond 469.

THE PACIFIC TELEPHONE AND TELEGRAPH COMPANY

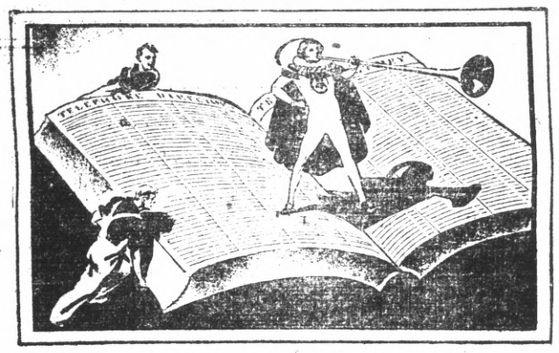

Last Call!

To get your name in the new telephone directory

Last Call!

For business, residence or advertising listings or changes, please get in touch with our Business Office

500 Pairs Ladies Shoes

Now on Sale at Prices that will astound you and the most of this lot is made up of well known arch support shoes. And just look at the Prices.

$1.95-$2.85-$3.85
$4.85-$5.85

OUR REPAIR DEPARTMENT IS ALWAYS AT YOUR SERVICE

B. B. Shoe Store

724 Macdonald Ave.

'DESERT SONG' CHEERED HERE

The most brilliant accomplishment of Vitaphone, Warner Bros. finest achievement on the audible screen is undoubtedly "The Desert Song" the first complete screen operetta ever filmed which was shown for the first time in Richmond at the Fox California theater last night before a wildly cheering and applauding audience. It is a complete triumph for Warner Bros. and for Vitaphone alike and greatly enlarges the field of entertainment of motion and talking pictures. Every film patron will go to see it because of its novelty, and remain to be enchanted by its visual and audible beauty.

Sigmund Romberg's delightful music loses none of its charm and allure on the screen for it is magnificently played by the Vitaphone Symphony orchestra and ethereally rendered by a cast of singers who possess excellent voices and know how to use them for recording purposes. John Boles, tenor, who plays and sings the role of the Red Shadow and Carlotta King, lyric soprano in the role of Margot, held the audience captive by their numbers as surely as though they had been on the stage in the flesh. Their duo, "The Desert Song" is one of the moments of high and exquisite beauty in the opera while their "Then You Will Know" was also received with great applause. Mr. Boles' singing of "Hot" the Riff riding song, and the "Farewell" to his desert followers delighted the audience as did Miss King's "Romance" and the "Sabre Song." Marie Wells, Louise Fazenda and Johnny Arthur proved themselves to be highly gifted singers as well as excellent actors. Edward Martindel acted a non-singing role as the commander of the French garrison.

The story of the stage operetta was adapted for the screen by Harvey Gates. Roy Del Ruth directed with a constant flair for the romance and drama and the lyric beauty of the operetta. It is a constant delight. The chorus is said to contain one hundred voices, and the volume of the chorus numbers makes it entirely realistic. They were selected for their ability as singers and they put the ensembles across with stirring effect.

The story is a highly colorful and dramatic presentation of life in the desert and of a French garrison in Morocco. Pierre Birabeau, son of the French commander, sympathizes with the mistreatment of the natives and disguised as the Red Shadow, he becomes the leader of a band of tribesmen who seek justice for the natives, attacking their oppressors.

Key Ferryboat Enters Drydock For Inspection

Due for a thorough overhauling, cleaning and annual government inspection, the Key System ferry boat "Hayward" has been placed on the dry dock at the transit company's pier terminal. According to H. P. Bell, vice president in charge of engineering for the Key System, the ferry boats are carefully gone over at regular intervals and once a year undergo a strict government inspection.

School nurse says all girls should know this

TALKING to a roomful of high school girls on personal hygiene, an experienced district nurse said: "One of the basic rules of health for girls is to keep the system functioning naturally at all times. Normal exercise and diet habits should be encouraged. But when necessary there's no harm in taking nujol, since it works mechanically and can't disturb the normal functions of any organ of the body. Particularly with girls, there are times when nujol should always be taken. Take a spoonful every night for a few days. It's a thoroughly safe and harmless method. It won't cause distress or gas pains or griping."

Nujol is different from any other substance. It contains no drugs or medicine. It can be taken safely no matter how you are feeling because it is so pure and harmless. And it works so easily. Every woman should keep a bottle on hand. Every druggist has this remarkable substance. Get the genuine.

Sing From Screen

SCENE from "THE DESERT SONG", which is attracting record crowds at the Fox-California theater.

Radio News

7:00 TO 8:00 A. M.

KLX—Exercise.
KFRC—Singy Fitts; stocks.
KJBS—Early Bird Hour.
KPO—Exercises.
KFWI—(7:30) Health exercises.
KTAB—Eye Opener.
KYA—Exercises.

8:00 To 9:00 A. M.

KLX—Jean Kent.
KFRC—Scotty; Records.
KYA—Golden Gate orchestra.
KPO—Happy Times.
KJBS—Chrysler program.
KTAB—Tabloid of the air.
KFWI—Records.

9:00 To 10:00 A. M.

KLX—Modern Homes' period; Health questions answered.
KJBS—Popular hour.
KTAB—Prayer Service; home economics.
KGO—California Home Life.
KYA—Household Hints; ABC program.
KFRC—Georgie O. George.
KPO—Dobbsie's Daily Chat.
KFWI—Country Store; records.

10:00 to 11:00 A. M.

KLX—Health questions; opening stocks, weather; Jackson records, recordings.
KTAB—Recordings.
KGO—California Home Life; Women's Magazine on the Air.
KQW—Helpful hour.
KPO—Bank of America.
KFRC—Wyn's Daily Chat.
KJBS—Nash program; Cressy Ferra.
KYA—American Popular orchestra; Pacific trio.

11:00 To 12 Noon

KLX—Classified Adv. hour.
KTAB—Style chat; Chasing the Blues.
KJBS—Recordings.
KLS—Recordings.
KZM—Program.
KFWI—Recordings.
KYA—Olympic Rangers.
KPO—NBC program.
KFRC—Talk; amateur auditions.
KQW—Special program.

12:00 NOON TO 1:00 P. M.

KLX—Tribune siren; KLX Hawaiians.
KFRC—Sherman Clay Co. concert.
KTAB—Sterling Cosmopolitans.
KPO—Announcements; Aeolian trio.
KQW—Program; market and weather reports.
KLS—Melody hour.
KZM—Piano solos.
KFWI—Luncheon concert.
KGO—Pacific Vagabonds. Salon orchestra.
KYA—News items; ABC program.

1:00 To 2:00 P. M.

KLX—Jean's Hi-Lights.
KYA—American Salon orchestra; song recital.
KTAB—Chapel of the Chimes.
KPO—Shopping; household hints.
KJBS—Melodists; records.
KQW—Studio program.
KLS—Request hour.
KFWI—Country Store.
KZM—Records.
KGO—Weather; stocks.
KFRC—Leigh Harline and C. Wellman.

2:00 To 3:00 P. M.

KLX—Jackson Furniture Co., recordings; baseball broadcast.
KPO—House of Dreams; Towne Crier; Kozak radiograms; baseball.
KLS—Recordings.
KJBS—Recordings.
KTAB—Organ recital.
KQW—Musical hour.
KFWI—Pal of the Air.

3:00 To 4:00 P. M.

KLX—Baseball broadcast.
KYA—Baseball.
KTAB—Salon orchestra.
KPO—Baseball.
KQW—Music.
KFRC—Book review; talk; news.
KGO—The Cabin Door.
KJBS—Mahra the Great; Art Fadden.

4:00 To 5:00 P. M.

KLX—Baseball broadcast; Chas. T. Besserer, organist.
KJBS—Art Fadden, pianist; Castilian trio.
KYA—Baseball; program; news.
KPO—Stocks; baseball.
KTAB—Home Towners.
KZM—Children's hour.
KYA—Baseball; stock quotations; children's program.
KGO—Salon orchestra; stocks.

5:00 To 6:00 P. M.

KLX—Brother Bob; Curtain Calls.
KTAB—Globe hour.
KQW—Children's program; musical program.
KYA—Trio; Cryer, and Judge Matthew W. Brady.
KFRC—The Storyman; Sunset quintet.
KPO—California Dairy program; Palmolive hour.
KGO—Da Ra O; Palmolive hour.
KQW—Children's program; Frigidaire program.
KZM—Children's hour; news.
KJBS—Dance music.

6:00 To 7:00 P. M.

KLX—Hotel Oakland concert.
KFRC—Concert orchestra; Captain Vacation.
KTAB—Don's program; Twilight hour.
KPO—Palmolive program; Stromberg-Carlson program.
KFWI—Recordings; studio program.
KGO—Palmolive, transcontinental broadcast; Stromberg Carlson program.
KYA—Kolster hour; composers' program.
KQW—Farm program.
KZM—The Crooners.
KJBS—Dance music; records.

7:00 To 8:00 P. M.

KLX—News items; Edna Fischer.
KQW—Farm Bureau news.
KJBS—Records.
KFWI—Doc Herrold.
KPO—Reo program.
KGO—Farm program; studio program.
KTAB—Talk; records; organ.
KYA—Protective Travelers' Assn. banquet; Rhythm Aces.
KFRC—Concert orchestra; Melodious Memories.

8:00 TO 9:00 P. M.

KLX—Educational program.
KFRC—Buick program.
KTAB—Story Book Lady; trio.
KYA—Over Land and Sea.
KPO—Jack and Ethyl; Hilly Billys.
KGO—Jack and Ethyl; The Three Boys.
KFWI—Crane trio.
KQW—Baptist church.

9:00 To 10:00 P. M.

KLX—Studio program.
KFWI—Happy Chappies; So. American quartet.
KPO—Los Angeles Steamship Co. studio program.
KTAB—Geary St. program; Rudolphs Melody Masters.
KFRC—Pacific States Savings concert.
KYA—ABC program; Stoll's Capers.
KQW—Baptist church.
KGO—L. A. Steamship Co. program; Parisian quintet.

10:00 to 11:00 P. M.

KLX—Classified Adv. hour.
KTAB—Melody Masters; Pickwick Aviators.
KPO—Palace hotel orchestra.
KFRC—Mark Hopkins orchestra.
KGO—Henry Halstead's St. Francis orchestra.
KYA—Sleepy Time program.
KFWI—Studio program.

11:00 To 12:00 MIDNIGHT

KTAB—Night Owls.
KPO—Kozak Radiogram; Trocaderans.
KYA—Rhythm Aces.
KFRC—Mandarin cabaret band.

12:00 MIDNIGHT TO 1:00

KTAB—Night Owls.
KFRC—Dorado Club dance.

STOCKHOLM, —Tubercolosis is gradually decreasing in Sweden and compared with fifteen years ago the number of deaths from this cause is now 6000 less annually.

CONTRACT FOR ROAD PROGRAM AWARDED

SACRAMENTO, July 16.—All projects included in the state highway program for the biennium of July 1, 1927-June 30, 1929, have been placed under contract with the exception of three projects now being advertised and which will go to contract within the immediate month.

A total of $5,000,000 of projects included in the program for the new biennium which began on July 1 of this year had been either placed under contract or were being advertised for bids prior to that date.

Minor projects involving a total of $405,000 were transferred from the program of the 1927-1929 biennium to the present biennium because of right of way difficulties and engineering obstacles.

This was the report made today by B. B. Meek, director of the department of Public Works, to Governor Young and the members of the California Highway commission.

New Work

The report shows that a total of $14,461,957.15 was spent during this biennium on new construction projects, the funds for which came from the one cent gasoline tax, one of the major measures in Governor Young's program, and one of the first legislative enactments to receive his signature.

The distribution of funds for construction and reconstruction projects was determined by the percentage requirements set up in the Breed bill.

Reconstruction, maintenance, right of way and other expenditures bring the total State highway disbursements for the biennium to an approximate total of $41,074,736.55.

More Roads Built

Construction and reconstruction projects during the biennium totaled 1030 miles. This establishes a new record in state highway history. During the two year period a total of 103 new bridges were constructed at a total expense of $3,000,000 and 17 bridges were widened. Twenty four railroad grade crossing eliminations were either completed or contracts for their construction awarded. Contracts were awarded on 406 projects during the biennium.

The three projects in the biennial program for 1927-1929 that have not as yet been constructed are a section of the Arroyo Seco highway in Los Angeles county, and grade separation structures at Califa in Madera county and at Spence in Monterey county. The Aroyo Seco section has been increased from a $200,000 to a $400,000 project. Bids on all three projects will be opened on July 31.

Meek also reported that prior to June 30, 1929 contracts had been awarded for 17 projects in the program for the biennium of July 1, 1929-June 30, 1931.

Bull Lauded

Following the submission of the report, Meek made the following statement: "Too much credit cannot be given to Ralph W. Bull, P. Baumgartner, M. B. Harris, Fred S. Moody and Joseph M. Schenck, members of the California Highway commission, for the able manner in which they have fulfilled the duty imposed upon them by law, namely that of determining the program upon which state highway construction proceeds and the allocation of funds to the different projects.

"That this program is proceeding on schedule is due to the energy and ability of State Highway Engineer C. H. Purcell and his assistants, both at headquarters and in the district offices. The largest building program in the history of the State highway system was launched by them. They have spared neither effort nor hours in seeing that projects were ready for advertising and award in accordance with the schedule prepared for them.

"I feel that the volume of State highway expenditures is contributing to the prosperity of California through the large sums that are being distributed directly to labor and in the purchase of materials and supplies, and in the reduced cost of moving farm and other products to market. But even greater prosperity will come through the completion of the highways and the volume of business that improved highways bring to the State and its communities."

PROMISED A CHANCE

WASHINGTON, D. C.—It will be the practice to give World war veterans the usual preference in selecting ennumerators and supervisors for taking the census, M. W. Steward, director of the Census bureau, has advised the American Legion. The census takers will be employed from two to six months and receive from $1600 to $2500 for their work, Steward states.

New Route For Martinez Stage

Starting today, Martinez bound stages will extend their Richmond route to Tenth street and Macdonald avenue, having been granted permission to do so by the State Railroad Commission. Prior to this time, the buses have stopped at Twenty-third street and Macdonald avenue.

Provisions have been made to sell tickets at the Hotel Carquinez which has been officially designated as a ticket office, supplementing the Venus store at Twenty-third street and Macdonald avenue.

The new schedule will apply to Martinez stages only, the new route being down Macdonald avenue to Tenth street, north on Tenth to Lucas, across the Southern Pacific tracks to Thirteenth, out Thirteenth to Sanford, east on Sanford to Twentythird and out Twenty-third to San Pablo avenue.

The new schedule will be as follows: Leave Tenth street and Macdonald avenue for Martinez at 8:45 a. m. 12:15 p. m., 3:05 p. m. and 6:00 p. m. Arrive at Tenth street and Macdonald avenue from Martinez at 11:05 a. m., 3:05 p. m., 5:15 p. m. and 8:15 p. m.

Motor Club To Aid In Obtaining New Car Licenses

The California state automobile association will assist patrons and friends to receive their new automobile driving licenses, according to an announcement made by V. E. Chappel, a representative of the association.

New licenses may be applied for at the Oakland offices, 399 Grand avenue, Oakland.

Questionnaires may be obtained at the Seventh street garage, near Macdonald avenue, it was stated.

NOTICE OF NON-RESPONSIBILITY

Having sold the business known as Goldwater's Army Store at 421 Macdonald Avenue, I will not be responsible for any debts contracted for on or after this date, July 16, 1929.

Signed H. GOLDWATER.
7 17 7t.

LEGAL NOTICES

NOTICE OF PUBLIC HEARING

In accordance with Section 13 of Ordinance No. 630 of the City of Richmond, a public hearing is hereby set to be held at 7:00 o'clock p. m. of Monday, July 22, 1929, in the Council Chambers at the City Hall, 2555 Nevin Avenue, Richmond, California, upon the application of W. Snelgrove in behalf of Chas. Ryan for permit to erect an undertaking establishment on lots 14 and 15, block 30, Amended Map of the City of Richmond.

By order of the City Planning Commission of the City of Richmond.

W. T. HELMS,
Secretary

Publish July 17-18, 1929.

NOTICE OF PUBLIC HEARING

In accordance with Section 13 of Ordinance No. 630 of the City of Richmond, a public hearing is hereby set to be held at 7:00 o'clock p. m. of Monday, July 22, 1929, in the Council Chambers at the City Hall, 2555 Nevin Avenue, Richmond, California, upon the application of Geo. W. Forman in behalf of Community Methodist Church for permit to build addition to church at 21st Street and Roosevelt Avenue.

By order of the City Planning Commission of the City of Richmond.

W. T. HELMS,
Secretary

Publish July 17-18, 1929.

NOTICE TO CREDITORS

In the Matter of the Estate of FELISIA MELLO, Deceased. No. 7070.

Notice is hereby given by the undersigned, Executor of the last will and testament of FELISIA MELLO deceased, to the creditors of, and to all persons having claims against said decedent to file them, with the necessary vouchers, in the office of the clerk of the Superior Court of Contra Costa County, State of California, or to exhibit them, with the necessary vouchers, to the said Executor at the office of C. D. Horner, Attorney at Law, 629 Macdonald avenue, Richmond, Contra Costa County, California the same being designated as the place of business in all matters connected with said estate, within four (4) months after the first publication of this notice.

Dated June 18th, 1929.

BENT RODRIGUES,
Executor of the last will and testament of FELISIA MELLO, Deceased.

C. D. HORNER, ESQ.,
Attorney for Executor,
629 Macdonald Avenue,
Richmond, California.

Publish June 19-26—July 3-10-17, 1929.

CELEBRATED CHINESE CHIEF-HERBALIST

Min Cho Chinese Herb Co.

Are you making a Success of Life? Are you handicapped by sickness or disease? Do you know you are doing youself a great wrong to be so handicapped? Do you know that you have a sure, painless cure for ailments of whatever nature at your very door? Have you ever tried nature's own infallible remedies—the wonderful life giving Chinese Herbs?

OUR HERBS are prepared after the famous formulas handed down from generations; herb treatments that have been tested with the most wonderful results for centuries.

Consultation Free

We want you to at least call at our office and receive a friendly and confidential diagnosis of your case absolutely free of charge.

Rheumatism, Lung Trouble, Torpid Liver, Kidney Trouble, Heart Disease, Bladder Trouble, Lumbago, Neuralgia, Cough, Cancer, Asthma, Falling Sickness, Night Sweats, Tape Worm, Throat Trouble, Appendicitis, Bright's Disease, Weakness, Piles, Skin Disease, Catarrh, Impure Blood, Stomach Trouble.

Our Herbs Not Only Give You Immediate Relief, But They Cure You Forever

MIN CHO CHINESE HERB CO.

337 Nevin Ave., opposite Rich. Public Library.
Hours 9 to 12, 1 to 4, and 5 to 8 p. m.

Men like hotels and clubs because they get INSTANT hot water

Every thoughtful wife can have automatic hot water service at home. Then it is easier to keep things sweet and fragrant. Each week you can have 4 to 6 hours more time for motoring, shopping or outdoor sports.

There is no need of watching the automatic gas water heater. You can have hot water day and night. It costs less than one-fifth of a cent per gallon—the lowest cost of any method for heating water in the home.

Details on replacing your old water heater with a new automatic gas water heater can be obtained at a dealer's store or by calling at our local office.

PACIFIC GAS AND ELECTRIC COMPANY
P·G·and E·
Owned·Operated·Managed by Californians

CHANGES IN DRY LAW SEEN

Continued from Page 1)

vention of sale and the eradication of saloons and bootleggers. In other words, Wickersham proposed the federal government concern itself with the wholesale end of the liquor business and the states with the retail end.

He did not indicate directly whether this division should be accomplished through an actual change in the Volstead act or through machinery already existing.

At his office in New York Wickersham refused to comment upon the letter, pleading a press of other work. There seemed to be a tendency among those at the conference, however, to interpret the proposal as implying a change in the law.

Great importance was attached to the letter not only because of its direct bearing upon prohibition but also because it marked the first utterance of the president's commission upon the prohibition question.

There was a general belief that adoption of such a plan would embody an important governmental recognition of state's rights for it would mean the withdrawal of the federal government from local enforcement leaving all such responsibility with the states.

SUGGESTIONS STIR FEDERAL AUTHORITIES

WASHINGTON, July 16.—UP—A considerable stir was caused today by the recommendation of George W. Wickersham, chairman of President Hoover's law enforcement commission, for more clearly defining the fields of national and state governments in enforcing prohibition, with a suggestion that "the national and state laws might be modified so as to become reasonably enforceable."

The burden of Wickersham's letter to the conference of governors at Eastern Point, Conn., was directed at greater responsibility by the states over the "retailing" phase of law violation with the federal government handling the "wholesale" phases, such as organized manufacture and transportation on a large scale.

Wickersham's suggestion of modification attracted attention among wets and drys, as the word "modification" in connection with prohibition generally is interpreted as meaning a change in the alchoholic content of one-half of one per cent prescribed by the Volstead act.

WILSON SCOLDS "WET" ATTITUDE

PORTLAND, Ore., July 16.—UP—"I'm not surprised at Mr. Wickersham's plan," was the terse comment tonight of Dr. Clarence True Wilson, secretary of the Methodist church board of prohibition on George W. Wickersham's proposal made at Roton, Conn., regarding enforcement of the Eighteenth amendment.

"I am in no way surprised at Mr. Wickersham's plan," Dr. Wilson told the United Press. "But I am a little surprised at him making any kind of a statement when he is a member of a commission appointed to investigate the problem of enforcement and bring us not opinions but facts and findings."

Wickersham, Dr. Wilson, declared, is generally regarded as a wet by dry elements in the United States.

"Mr. Wickersham," he said, "was attorney general in the Taft cabinet and it is generally believed he was responsible for the vetoing by President Taft of the interstate law designed to protect dry territory from interstate shipments of liquor from wet states."

"Since that time he has been regarded as a wet by all the drys of the country. The only places where he has touched the situation have made him active for the wet interests. He has in this case made a seemingly plausible suggestion that first occurs to a man who has not studied the question deeply."

Murder Key?

STEADFAST refusal of Mickey Seiden (center) to tell the truth, has led Commissioner Grover Whalen of New York to believe she holds key to murder mystery of Frankie Marlow.

Cornell Named Key System Chief Clerk

Appointment of C. C. Cornell to the position of chief clerk of the transportation department of the Key System Transit company was announced by J. P. Potter, vice president in charge of operation.

Cornell, who assumes the duties of Frank M. Chambers recently deceased, has been associated with the Key System for a number of years. He was first employed as a conductor in 1920. In 1924 he was promoted to chief clerk at the pier terminal of the transbay lines and in 1928 assigned to special work in the operating department.

Why Do We Advertise?

When one engages in business he becomes a public servant; he owes his time and knowledge to the public. If he fails to fulfill his duty, he becomes an imposter and should not be patronized.

Some people advertise "bunk," but we advertise "spunk"—spunk because we have the courage to tell the public something they should know. If we haven't anything to tell, we don't advertise.

Right now motorists are confronted with a serious problem, by law—that of protecting the public due to accidents. To do this properly, the insurance companies are willing, for a reasonable fee, to assume this risk. Our office is in a very favorable position to take care of you. Our rates are exceptionally attractive. Many people are not prepared to pay cash for this necessary protection, so again we serve you by giving you time payments.

Full particulars about the new motor laws will be cheerfully given at our office. J. B. Baldwin, Insurance advisor, 325 Sixth st. Phone Richmond 613.—Advt.

Legion Report Shows Needs For Hospitals

WASHINGTON, D. C., July 16.—A more serious situation confronts the mentally ill veterans of the World war than was realized last winter when congress failed to pass a bill authorizing additional hospital construction, according to reports received by the American Legion, working in conjunction with state authorities and the Veterans' Bureau to determine the acute need of more beds. The situation in Texas is taken at random from the many reports received.

Statements received from R. B. Walthall, chairman of the State Board of Control having jurisdiction of state hospitals in Texas; J. C. Anderson, M. D., state health officer of Texas; and Ross R. Cole, Texas Department Adjutant of the Legion, tell of badly over-crowded conditions in the Texas state institutions which are attempting to care for mentally ill veterans who are unable to obtain government treatment because of lack of beds in government hospitals.

Overcrowded Hospitals

"Most physicians wil agree that we have fully twenty percent too many patients, considering the facilities for treatment" Chairman Walthall says. "The state institutions are fearfully over-crowded, but we have made a practice of admitting all ex-service men where they could not be gotten into a federal hospital. A new survey is now being made but I am sure there are several hundred ex-service men in the state hospitals. We feel that these men should be in a federal hospital, but as long as we cannot get them admitted we are taking care of them."

Adjutant Cole says the state institution at Austin was built to handle from 1600 to 1800 patients and there are now 2300 being taken care of there in the best way they can under the circumstances.

Ask Government Aid

"The same applies to the other four institutions of the same nature in Texas," he says. "At Austin there are only four physicians to take care of the 2300 patients and 300 employes. I am reliably informed it is impossible to care for the physical condition of these patients except in a half-way manner, without any hope to do much toward curing the mental condition. Texas must have a government neurepsychiatric hospital of not less than 300 beds in the next appropriation bill to care for our mentally disabled veterans load, which is growing by leaps and bounds."

The situation in Texas is similar to that in other states. The World War Veterans' act 1924, as amended, in Section 202, Paragraph 10, provides for the treatment in government hospitals of all mentally ill veterans regardless of whether the illness can be traced to some phase of his war service, but no beds are available in the government hospitals.

Nature's Medicine for Constipation

The greatest remedy for constipation known to mankind is provided by Nature in the form of herb juices. Plantlax, the remarkable liver tonic and internal cleanser, is a special combination of juices or extracts taken from harmless medicinal herbs. Not only does it sweep the bowels free of all accumulated waste matter, but it acts like a charm on the liver, causing that organ to throw off excess bile which pollutes the entire system. The very first dose gives amazing results. You lose that dull, loggy feeling which makes you want to sleep so much. The coating on your tongue disappears. Headaches, sour stomach, indigestion, gas, bilious attacks, dizzy spells, sallow complexion or other symptoms of constipation and torpid liver can no longer exist when your system is thoroughly cleansed of its impurities.

Anybody can take Plantlax without injurious effects. It works in a gentle, easy way—while you sleep. Large bottle at all good drug stores.

BAND TO GIVE CONCERT HERE TOMORROW

The Richmond municipal band will entertain at its weekly program tomorrow night at the Memorial park bandstand. The program, which will be under the direction of A. A. Hart, will be as follows:

America
March, The Southerner (Alexander).
Overture La Gazza Ladra ..... (Rossini)
Popular waltz, Jeannine I Dream of Lilac Time (Gilbert & Shilkret)
Chorus by Gay Vargas
Foxtrot, My Lucky Star ..... (DeSylva, Brown, Henderson)
Chorus by H. E. Russell
Fantasia, Auld Lang Syne ..... (Moses Tobani)
Religious Meditation, In the Great Beyond ..... (Brooks)
Selection, Gems of Stephen Foster ..... (Tobani)
Introduction, Come Where My Love Lies Dreaming, Old Dog Tray, Ring de Banjo, My Old Kentucky Home, Beautiful Dreamer, Glendy Burk, Willie We Have Missed You, Nellie Was a Lady, Hard Times Come Again No More, Old Folks at Home.
Highlanders' Patrol (Laurendeau)
March, Radio Waves .... (Jewell)
Star Spankled Banner.

Stribley Rites Conducted Here

Funeral services were held from the Wilson and Kratzer chapel yesterday afternoon for Mrs. Hannah Stribley, of Los Angeles. Interment was in Sunset View cemetery. Rev. C. G. Lindemann officiated.

Mrs. Stribley was the mother of A. Stribley of Richmond. She leaves a husband, Alfred Stribley of Culver City.

Albany Makes Record Sale Of Fireworks

ALBANY, July 16—Albany, one of the few cities in the bay region that does not prohibit sale of fireworks enjoyed a record business in that line during the week of July 4, it was learned today.

Sales totalled $15,000, it was reported, according to a business summary made public today. Most of the buying was by grown-ups and not entirely for their children, it was revealed.

An ordinance prohibiting the sale of fireworks is being considered here, and a lively discussion is expected at the next council meeting when the question arises.

Program Held At Lions Club

Dan Reardon, local theatrical man, assisted by Mrs. Reardon, were in charge of the program presented by the Richmond den of Lions yesterday afternoon in the Hotel Carquinez.

Mrs. Reardon, who has appeared on the stage and in the vaudeville circuit, gave a health talk. Mrs. Winifred Bugart entertained with Irish songs and monologues.

Lorraine Hunt, assisted by her brother, entertained with musical selections that were received with much applause.

Numbers by the Lions club orchestra concluded the program.

Stabber Admits Death Charge

MARTINEZ, July 16.—Waiving preliminary examination, Vincente Martinez, 49, today pleaded guilty to a charge of stabbing to death Thomas Torres, 33, of the Webb Tract in the Delta regions several weeks ago. He will be sentenced Friday by Superior Judge H. V. Alvarado.

Argonne Hero On U. S. Visit

GEN. HENRI GOURAUD, Lion of the Argonne, is shown as he arrived at New York on liner Paris for annual reunion of Rainbow division.

Freight Kills Sixty Chickens

ROCHESTER, N. H.— When a giant hen hawk alighted in a poultry yard here, 60 chickens, weighing about a poung apiece, died of fright.

Legion Council To Honor Junior Baseball Team

Members of the Redmen Junior baseball team, champions of Contra Costa county and semi-finalists in the district championship play, will be honored at a session of the Contra Costa county Legion council tomorrow night at Concord.

Santa Rosa delegates will attend the session, according to Charles W. W. St. John of Richmond, commander of the council.

State Commander Frank Belgrano, Jr., and State Adjutant James K. Flich will also be present.

The Richmond delegation will leave the Memorial hall here at 7:00 o'clock

Key System Paves Streets

Poles have been installed and the overhead trolley equipment of the Key System Transit company has been moved back on Lakeshore boulevard from Lake Park to Mandana boulevard, to make way for the street widening work of the City of Oakland, it was announced by H. P. Bell, vice president in charge of engineering for the transit company.

The Key System has moved all of its trolly poles back to the new curb line, Bell says, and upon completion of the paving work by the city contractor, the transit company will undertake the paving of the track area. The work on Lakeshore boulevard will cost the Key System $25,000, Bell says.

LEGION WILL GROW

NEW BERN, N. C.—A prediction that within ten years 90 percent of those who served in the World war will be members of the American Legion, was made here by Josephus Daniels, wartime secretary of the navy. He said that within another decade veterans of the recent war will realize that it is a distinct honor to belong to the Legion.

GERMAN LINER ON RECORD JOURNEY

BREMERHAVEN, Germany, July 16.—UP—The new North German Lloyd liner, Bremen, was at sea on its maiden voyage to New York tonight, having left this port at 5 p. m. on what easily may be a record trip across the Atlantic.

Although Captain Ziegelbein told the United Press correspondent before the departure, that he does not especially intent to try to break the record of the Cunard liner Mauretania, the Bremen is reputed to be one of the fastest liners now in existence.

This town as well as the city of Bremen were never so crowded as at the time of departure of the big 46,000 tons ship. The city was decorated in honor of the occasion and many visitors and natives cheered and waved as the vessel sailed.

The Bremen and the Europa, which was re-launched yesterday but is not completed, have been built in considerable secrecy as the German hopes in transatlantic shipping competition. The Bremen is 920 feet long, and 100 feet in beam. It has four turbine sets totalling about 120,000 horsepower. The liner reached a speed of 28 knots on a recent test run. A seaplane catarult is built between the funnels and the topmost deck.

The Bremen will reach Southampton Wednesday and is due in New York five days later. The Mauretania record for the crossing is five days one hour and 49 minutes. It has a speed of 26 knots.

Double Yoke Egg Laid By Goose

CONNERSVILLE, Ind.—A double-yolk goose egg weighing a pound is on exhibition here.

TODAY'S SPECIALS

Brand New Oakland All-American Six, Latest Model—Two Door Sedan— run less than 100 miles—Fully Equipped —

$150.00 DISCOUNT

Almost New Pontiac Big Six, second series 1928 Coupe — Fully Equipped and guaranteed—Drive it away for

$625.00

J. P. STROM

1229 MACDONALD AVE

—Open Sundays—

Now **Victor -Radio**

The announcement millions have waited for

---at Breuner's

Micro-synchronous Radio

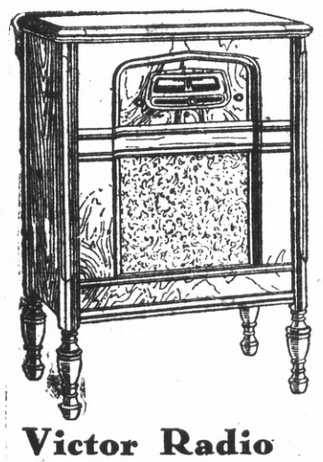

Victor Radio Console $155 (Less Tubes)

An exclusive Victor development which completely revolutionizes radio performance . . . the goal toward which acoustical engineers have striven.

At last it is on our floors. Come in and hear the greatest radio ever built—*micro-synchronous* Victor Radio. Never has a radio been so easy to tune.

$10 DOWN *—on either Victor Radio or Combination*

The compact new Victor cabinets are a triumph of Victor craftsmanship. We have never before offered such values, and our budget plan of divided payments puts these great instruments within the reach of every family at once.

Buy your new Victor Radio or Victor Radio-Electrola Combination at Breuner's, where Courtesy and Service are just a bit better

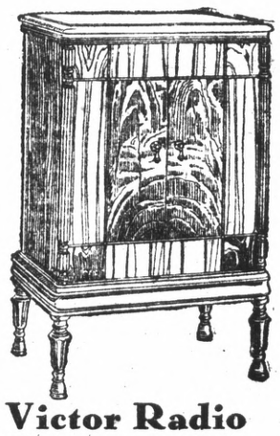

Victor Radio Electrola Model $275 (Less Tubes)

Outstanding Features—

1. *Micro-synchronous balance: every element always in resonance. Condensers automatically harmonized. Unique sensitivity and selectivity. Perfect performance through* entire dial range.
2. *Super-automatic, full-vision illuminated station selector . . . The station you want is always in plain sight.*
3. *Improved circuit developed by Victor . . . unparalleled stability . . . fidelity.*
4. *Push-pull amplification . . . introducing new RCA power Radiotrons 245.*
5. *Three distinct units . . . interchangeable . . . all accessible . . . all parts shielded.*
6. *Marvelous new Victor electro-dynamic reproducer . . . absolute realism.*
7. *Small compact cabinets of all-Victor craftsmanship . . . exquisite in every line.*
8. *The new Electrola provides electrical reproduction of recorded music of thrilling new power . . . color . . . depth.*

BREUNER'S

RADIO HEADQUARTERS

RICHMOND—322 Tenth Street Phone Richmond 159

SPORTS

COCKNEYS WIN CARPET BOWL TITLE

The Cockneys and Cousin Jacks teams of Gladstone lodge Sons of St. George met for the carpet bowl championship last night in Memorial hall with the Cockneys' winning 22 to 19.

Members of the Cockneys team are Tom Pimm, R. B. Dougall, W. Chorlton, E. H. Colins, E. Medlicott and J. Colcluogh. Those playing for the Cousin Jacks were W. J. Jack Gregory, Fred Gregory, Charles Gregory, Ed Valler and Joe Yates.

Following the tournament singles were played with Charles Bidcock making high score.

Realty Boards Adopt Uniform Fee Schedule

Twenty-five boards in California use the same schedule of fees as that adopted by the Los Angeles Realty board, it is revealed in a report on a statewide survey of real estate board schedules made by the uniform fees committee of the California Real Estate association. Paul S. Bomberger, Modesto, chairman, conducted the survey which included over 100 cities.

The twenty-five boards are: Alhambra, Arcadia, Azusa, Bakersfield, Bell, Beverly Hills, Compton, Downey, Glendale, Huntington Beach, Inglewood, Long Beach, Los Angeles, Montecello, north Hollywood, Pasadena, Redondo beach, San Diego, San Fernando, San Marino, San Pedro Santa Monica, Van Nuys, west Hollywood and Whittier.

Largest Cattle Team Requires Special Yoke

HARLOWTON, Mont.—The biggest cattle yoke ever made in the northwest is too small for what is considered the largest cattle team in the world. That was the discovery made by Guy Howard after he completed a seven foot yoke. Now he's engaged in making a 10 foot yoke which he believes will fit the team. The cattle together weigh 7000 pounds.

Interpreters To Form New Union

PARIS—A new kind of League of Nations has been formed in Paris—an association of foreign interpreters. With headquarters adjoining the Ministry of Foreign Affairs on the Quai d'Orsay, the association includes among its members citizens of every country on the face of the globe, from Cuba to Canada, and Arabia to Afghanistan.

Housewives Hold Measuring Drive

FRESNO— Thirty three farm women of Fresno county wore pedometers for a week to measure their household mileage. One of them traveled an average of 11 mils daily about her home and farm yard in the course of her duties. The lowest average distance recorded was three-quarters of a mile a day.

THAT STARTING BLOCK ! By Burris Jenkins Jr.

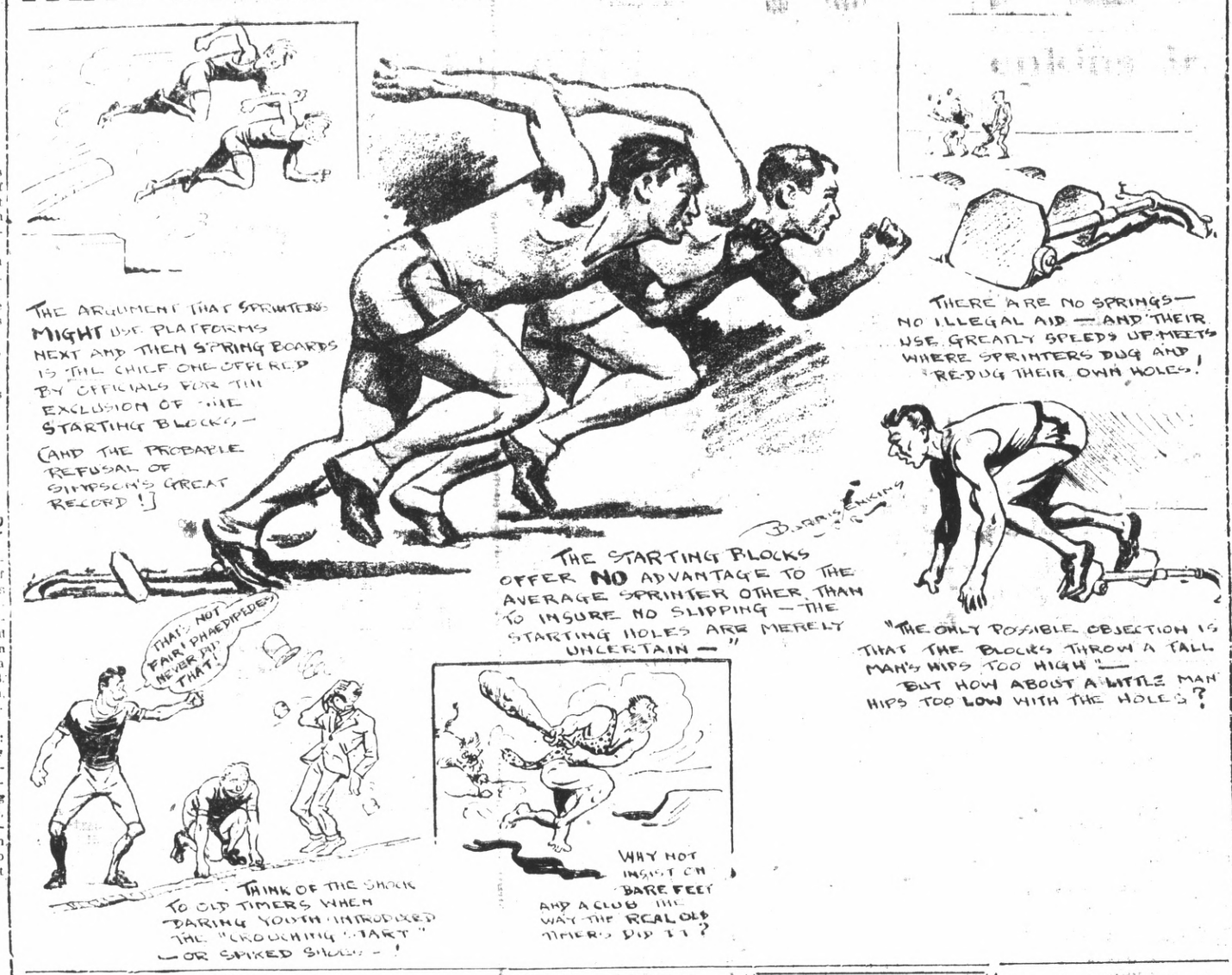

Firemen Nine Beats Eclipse Lodge Team

The Richmond Firemen ball team yesterday afternoon defeated the Odd Fellows team by a score of 14 to 10 at the First street ball park.

The score at the end of the seventh inning stoood 14 to 0 in favor of the Firemen and from then on the game was more or less hectic.

Schröder pitched for the winners while Graham chucked for the Eclipse lodge.

Thursday night the Insurance Agents will play the Boiler Shop and one of the team will be eliminated. The Firemen will play the winner for the championship.

The linescore:

	R	H	E
Firemen	14	18	3
Odd Fellows	10	13	3

Batteries: Schroder and Morrison; Graham and Orr.

PACIFIC COAST LEAGUE

	W.	L.	Pct.
Hollywood	11	3	.786
San Francisco	12	4	.750
Missions	11	5	.683
Los Angeles	11	5	.683
Oakland	6	19	.375
Sacramento	5	10	.333
Portland	4	12	.250

YESTERDAY'S RESULT

San Francisco 6; Sacramento 2
Oakland 5; Los Angeles 1.
Portland 3; Hollyowood 0.

HOW THE SERIES STAND

San Francisco 1; Sacramento 6
Oakland 1; Los Angeles 0.
Portland 1; Hollywood 0.

TODAY'S GAMES

Sacramento at San Francisco.
Missions at Seattle.
Oakland at Los Angeles.
Hollywood at Portland.

NEXT WEEK'S SERIES

Oakland at San Francisco.
Missions at Portland.
Sacramento at Los Angeles.
Hollywood at Seattle.

NATIONAL LEAGUE

	W.	L.	Pct.
Pittsburgh	52	27	.658
Chicago	49	29	.628
New York	49	37	.570
St. Louis	41	42	.494
Brooklyn	37	44	.457
Philadelphia	33	49	.402
Boston	33	50	.398
Cincinnati	32	49	.395

YESTERDAY'S RESULTS

Boston 4, Pittsburgh 1.
Philadelphia 6, Chicago 5.
St. Louis 5, New York 0.
Cincinnati 5-7, Brooklyn 3-2.

AMERICAN LEAGUE

	W.	L.	Pct.
Philadelphia	61	23	.726
New York	51	29	.638
St. Louis	48	36	.571
Detroit	44	41	.518
Cleveland	41	41	.500
Washington	30	49	.380
Chicago	31	55	.408
Boston	26	58	.310

YESTERDAY'S RESULTS

New York 11, Detroit 7.
Philadelphia 7, Cleveland 5.
Chicago 6, Washington 5.
Boston 11, St. Louis

OAKS DEFEAT ANGELS IN FIRST

SAN FRANCISCO, July 16. — UP—An upset was accomplished by the Portland Beavers today in the Pacific Coast league when they defeated the league-leading Hollywood Sheiks 3 to 0, permitting the San Francisco Seals to tie Hollywood.

The Sheiks were held to two hits in the opening encounter of the new series by Cascarella, Portland moundsman.

By scoring in five of the nine innings, the Seals defeated Sacramento 6 to 2. The victors made every one of their seven hits count.

Oakland provided another surprise, defeating the Los Angeles Angels 5 to 1. Each team made eight hits but the Angels only scored in the first inning.

The Missions tied Los Angeles for third place, one game behind Hollywood and the Seals, by trouncing Seattle 9 to 5. The winners scored eight runs in the first two innings.

Jimmy Duffy To Battle Tonight

OAKLAND, July 16 — Jimmie Duffy will mix with Artie Sullivan tonight at the Arcadia pavilion in a 10 round main event. Duffy is a big favorite to take the battle from the Boston Irishman.

Sullivan has been improving since his last fight and has developed a wallop that may make things warm for Duffy.

'Monkey Face' Not An Epithet

QUINCY, Mass.—You can call your neighbor "monkeyface" and get away with it. Mrs. Angelo Tobia was haled into court for using this epithet on Mrs. Axel Anderson, who lives next door. Judge Thomas McAnarney ruled that this was not sufficient basis for charging the woman with being "a railer and brawler" and dismissed the case.

LACQUER USED TO CUT LIQUOR

BUFFALO, N. Y.—Recent tests by John F. Williams, U. S. chemical laboratory chief here, revealed that Canadian whisky run into Buffalo is being cut with denatured alcohol extracted from commercial lacquers.

Williams said that in his tests of confiscated whisky, traces of solvents put into lacquers to dissolve the base of the product had been found.

This, he said, indicated that the "boozies" are making an attempt to supply wet goods at any cost.

Man Held For Murder Of Five

TOKYO—Yataro Hamase, 38, attempted harakiri in a Kumamoto police station when accused of murdering five members of his family with poison in an effort to obtain 30,000 yen for which he had insured them. Police of Kumamoto said Hamase took out insurance policies on all the members of his family and then poisoned them, reporting their deaths as being from natural causes. The insurance company refused to pay the policies and a police investigation revealed the murders.

Glenna Collett To Stage Play

DEL MONTE, July 16— Glenna Collett, foremost American women golfer, will play an exhibition 36 hole contest paired with Jack Neville, pro at the Monterey Peninsula against Mrs. Leona Pressler and Franklin Stevins, Jr., on Aug. 3 and 4, it was announced today.

Eighteen holes will be played at the Cypress Point Links and the other 18 holes will be played at the Pebble Beach course the following day.

School Finds Use For Radio

RACINE, Wis.—A radio receiving set that serves a dual purpose has been installed in a Racine school. Aside from making broadcasted programs available in each school room, a microphone has been installed in the office of the principal so that he may make his announcements simultaneously throughout the school.

Lindy Wins Race For Dog Names

BRIDGEPORT, Conn., —Bridgeport dog owners, who once preferred the name of Fido in large majorities, now are turning to more distinguished canine names. Scrutiny of dog licenses here revealed that "Lindy" and "Mussolini" threaten to eclipse "Fido" as a pet name.

READ IT FIRST IN RECORD-HERALD

EDDIE MACK BEATS SORRIO

LOS ANGELES, July 16—(U.P.)—Eddie Mack, fighting collegian of St. Regis College in Denver, whose next fight will probably be with Tod Morgan, Vallejo battler, sailed into Los Angeles fight circles in a blaze of glory tonight when he knocked out Baby Sal Sorrio, of San Bernardino in the fifth round of a bout scheduled for 10 rounds.

The battle, touted here as a forerunner of a bout between the winner and Tod Morgan for the world's junior lightweight championship, was all Mack's from the first bell. They fought at 135 pounds.

Cell Converted Into New Chapel

WESTFIELD, Conn. —Convicts have transformed what once was a cell block for confinement of long term criminals into a beautiful chapel in state prison here. Prisoners who had been carpenters' painters and decoraors worked nearly a year on the chapel.

Old Plantation Ruined By Deer

TRENTON, N. C.— Old Long Point plantation, many years ago one of the show places of this section, has been over run by deer. Timber gangs on the colonial farm recently counted more than 100 of the animals in a few days' time.

Snake Takes Ride In Golf Player's Bag

DENVER, July 16 —One of those original "believe it or not" stories was told today by attendants at the Littleton Golf club here.

According to the story, an unidentified golfer laid down his bag to putt on the third green. After picking up his bag and going to the third tee, he again laid down the bag.

A five foot bull snake crawled out of the bag and headed toward the rough.

The golfer gave one yell, tossed his clubs in the air and started in the opposite direction.

Suitor Asks Girl's Hand, Gets Father's

NEW HAVEN, Conn., — John Mongillo, 23, asked Patsy Papano for the hand of the latter's 16-year old daughter, Mary. Papano obliged with his own hand—in Mongillo's eye. Papano paid $10 in city court.

FIDAC IS INVITED

INDIANAPOLIS, Ind.— The national executive committee of the American Legion, in recent session, approved a proposal to invite Fidac, the interallied veter-country in 1932 was approved.

Road Aid Asked For Highway To Home Of Hero

COVENTRY, Mass.—Efforts to get the state legislature to appropriate money for roads in Connecticut are of special interest to this town, the birth place of Nathan Hale. During the spring months the road to the home of the Revolutionary War hero is so muddy that automobiles sink up to the hubs.

Golf Bags For Manicure Set

PARIS.—Tiny golf bags for manicure sets are among the latest novelties for Parisian women who pride themselves on the charm of their dainty fingers. The imitation golf-sticks which perk their small mental heads from the little sack, when pulled out, prove to be file, orange stick clipper, miniature scissors and other similar accessories.

Policeman Cited For Courtesy

KENOSHA, Wis.—An edict by Chief of Police John T. Sullivan here provides that outstanding acts of courtesy by members of the police force shall receive citation on a par with that rendered for unusual bravery or courage.

ans' association, to hold its convention in the United States in 1930. A proposal to invite French war veterans to meet in this

For QUALITY'S Sake Buy Your MEATS and GROCERIES From Us
WE ARE FEATURING FOR
T-U-E-S-D-A-Y
A Full One Pound Can of
TODDY
That Delicious Summer Drink—for
47c
with a very attractive shaker FREE
Richmond and Central Markets
O. R. LUDEWIG, Inc.
2 Phones, 1900 and 1901 510 Macdonald Ave.
Phone Rich. 446 1180 Macdonald Ave.

DRAW CHASE CO TONIC
Feeling Run-Down?
Dr. A. W. Chase Co. TONIC
quickly restores that feeling of fitness. It tends to increase Weight, aid Digestion, stimulate the Appetite and clear the Complexion.
For your protection the Portrait and Signature of A. W. Chase, M. D., is on every Box.
Price 60c at your Druggist or you may order direct from
The Dr. A. W. Chase Co., Inc. Long Island City, N. Y.

Overnight End COLDS
Stop a cold before it stops you. Take HILL'S Cascara - Bromide - Quinine. Stops the cold, checks the fever, opens the bowels, tones the system. Insist on HILL'S. Red box, 30c. All druggists.
HILL'S
Cascara - Bromide - Quinine

By Milt Gross

RICHMOND RECORD HERALD

A Consolidation of the Record-Herald and Richmond News

Published Every Morning Except Mondays and the Days Following Holidays by the

Record-Herald Printing and Publishing Co.

Telephone Richmond 70 and 71—2201 Macdonald Avenue

G. E. MILNES ..... President and Manager
GROVER E. MILNES ..... Business Manager
OFFICIAL PAPER OF THE CITY OF RICHMOND, CAL.

Entered at the Postoffice at Richmond, California, as Second Class Matter.

Subscription Rates

One Month by Carrier 50c
One Year $6.00

WEDNESDAY MORNING, JULY 17, 1929

CLASSIFIED ADVERTISING RATES

Two cents Per Word Per Day
Minimum Charge 35c

Lodge and Meeting Notices

KNIGHTS OF PYTHIAS — Richmond lodge, No. 13, meets every Wednesday night at K. of P. hall, 5th St., near Macdonald. Visitors always welcome. H. C. Donnelly, C. C.; F. G. Blackhart, K. of R. and S.

ST. ANDREW'S SOCIETY — of Richmond and District— Meets second and fourth Wednesday at 8 p. m. in Richmond Club House. Scottish visitors are always welcome. Pres. W. J. MacDonald, 2217 Nevin ave. Phone Rich. 1553. Sec Geo. Smith, 1831 Roosevelt avenue.

PT. RICH. ÆRIE NO. 354 F. O. E. Meets every Tuesday at 8 p. m. at the W. O. W. hall, 7th and Macdonald. G. J. Regello, W. P., 1120 Pennsylvania Ave. W. W. McChristian, Secy. Phone Rich. 1085. J. W. Bumgarner, physician, 906 Macdonald Ave., phone Rich. 476.

ASSOCIATED WELDERS AND HELPERS LOCAL NO. 20 — Meets second and fourth Fridays 8 p. m. Twelfth and Franklin, Oakland. T. J. Riley, president, J. G. Nichols, secretary.

Real Estate For Sale

Paulsen's TIPS!

YOU DON'T NEED A GUN TO STEAL THIS, $300 or $400 WILL DO IT!

A warm cozy bungalow, on 35 foot lot, fenced. Good garage. House is plastered. 2 bedrooms, bath, living room, kitchen, wash room.—Only 4 blocks from Macdonald Ave. Good neighborhood, east of 10th Street. Owner must have money. Will sell the home, and enough furniture to start with, for $2250. If you have a moderate payment, come in and talk it over with us. We will refinance for you, and your monthy payments will be lower than rent. This is an exceptional deal for family of moderate means.

PAULSEN REALTY SERVICE REALTORS
California Theater Building
Telephone Richmond 825
Night Phone Richmond 2611-J.

Furniture Renewed

SAVE YOUR FURNITURE. Let me make it useful, like new. Price reasonable. Phone Rich. 1995-M. 6 27 6t.

—RAGS WANTED—
RECORD HERALD

Real Estate For Sale

M. A. HAYS COMPANY
2216 Macdonald Ave.,
Phone Rich. 898-899

HOME is not expressed merely by land and house, but it requires also the association of congenial friends and neighbors, beautiful, pleasant and wholesome surroundings. These conditions, in the highest degree, are found in Mira Vista.

476 San Pablo Avenue,
Rich. 1464

BRANCH OFFICES

Tulare and Barrett Aves.
Rich. 854
854 San Pablo Ave., Albany
and
Oakland

WATSON'S BARGAINS

50 Ft. lot on 31st Sa. $475.00
50 Ft. lot on 41st St. $550.00
50 Ft. lot on 42nd St. $750.00
1202 Macdonald Ave.,
Phone Rich. 180

Real Estate For Sale

Snap—For Sale

New 4-room cottage close in, on easy terms. No reasonable offer refused. Apply 320 22nd St. 7-13-3t

FOR SALE— LEAVING RICHMOND will sell my home at 564-16th St. (2 lots and small home) 3 rooms, bath, all modern. Apply 564-16th St. 7 13 5t

HAS MADE GOOD with millions!
KC BAKING POWDER
(Double Acting)
Same Price for Over 38 Years
25 ounces for 25¢
Pure—Economical Efficient
MILLIONS OF POUNDS USED BY OUR GOVERNMENT

Real Estate For Sale — Real Estate For Sale — Real Estate For Sale

Now Is The Time To Buy
Real Estate in Richmond, Either a Home Or As An Investment

Macdonald Avenue is now and will always remain the Main business street. I have several large lots only one, two and three blocks from it on both sides between 6th and 16th streets.

Buy one and I will build a home to suit you, and sell it to you on easy terms, or cheap, for cash. Save time by walking to and from your work. They are sure to increase in value. This kind of property has made the greatest fortunes for many conservative investors.

A SPECIAL OFFERING

Owner having moved old house off of lot 50x112½ it now has gas, water and sewer mains in from front to back; also a good garage. Some fruit trees in back yard and two large palm trees in front yard. Located on 17th St. North, 2 blocks from Macdonald avenue. Price very low as owner needs money. Come and let me show you this lot and I will surprise at the low price.

50x112½ So. Side of Bissell between 14 and 15 Streets.
75x112½ West side of 14th Street, near Bissell Ave.
75x112½ Northwest corner of 14th and Chanslor Avenue.
75x112½ East Side of 18th, between Bissell and Chanslor. Fine location for apartment house, or for 2 residences.

GEO. W. McPHERSON — Real Estate Insurance — Licensed Broker
Exclusive agent for the Overland Tract
607 Macdonald Avenue — Richmond, Calif.

TILDEN LUMBER CO.
E. M. TILDEN, *President*
PRICE :-: QUALITY :-: SERVICE
OFFICE AND MILL
15th and NEVIN, RICHMOND, CALIF.
PHONE RICHMOND 81
Yards: Oakland, Berkeley, Richmond, Crockett

FURNISHED APARTMENT

Most desirable sunny three room furnished apartment in Richmond.

Beautiful chesterfield set and furnishings. Hot and cold water, steam heated, frigidaire, garage, etc. Best and most convenient location in Richmond. Only two carfares to Oakland. All transportation centers at 23rd and Macdonald Ave.

BURG BROS. Inc.
REALTORS
BURG BUILDING, 23rd and Macdonald Ave.
Phone Richmond 730.

For Sale—Miscellaneous

RADIOLA 25—EQUIPPED WITH indoor aerial and Philco charger, in good condition, just plug into your electric light socket, a bargain for some one at $54. Address Box "M G" care of Record-Herald. 1 17 tf.

COATS, DRESSES, FURS and fur coats. Factory samples, sizes 14 to 54. Huge stock, Dow's Wholesale Rms. 133 Kearney, nr. Sutter. Rm. 306. S. F. 9-1-tf

FOR SALE—FRYERS AT GREENdales Poultry Farm on Road 20, San Pablo. Eastside of highway. Phone Rich. 1508-M. 7 13 3t.

FOR SALE — THOROUGHBRED male police dog pup, seven months old. $10. A beauty. Apply 2800 Esmond Ave. 6 6 6t.

FOR SALE: YOUNG CHICKENS for frying. Also roasting chickens. 116 Van Fleet Ave. Richmond Annex. 7-12-3t.

For Rent—Rooms, Homes, Apartments, Flats

Sweet Apartments
Desirable 2-room furnished apartment; garage. 484-14th St. 6 15 1m.

FOR RENT—One Duplex bungalow of two up-to-date 5 room apartments; furnace, garage. Apply 1725 Pennsylvania Ave. 7-14-1mo

FOR RENT— 7 room house furnished or unfurnished. Apply 252 S. 14th St. or 712 Macdonald Ave 6 19 12t.

FOR RENT—3 ROOM HOUSE; garage; $10.00. Inquire 732-5th Street. 6 19 6t.

FOR RENT — 5-ROOM SUNNY flat. $20.00 month. Must be seen to appreciate. 420 Fifth St. 5 24 1mo.

FOR RENT—FOUR ROOM FURNISHED house, including gas, water and lights. $40.00 per month. Apply at 248 Seventeenth between 8 a. m. and 5 p. m. 7-16-12t.

LOWER FLAT— FIVE ROOMS, bath, breakfast nook, laundry, hardwood floors, tinted throughout, garage, 551-12th st. Open 2 to 6 p. m. 7 16 3t.

Wanted!

WANTED — DISTRIBUTOR FOR this county by an Eastern Manufacturer. Must be live wire and selling experience essential. Give telephone number or where can be reached Wednesday. Address S. R. Care of Record-Herald. 6 22 2t.

GIRL DESIRES STEADY OFFICE work, 4 years general experience, knowledge of books, typing, comptometer, start at $80. Address Box "E. P." care Record-Herald. 2 27 tf.

LOST AND FOUND

LOST: $50.00 in bills. Reward if returned to J. M. Hansen, 1306 Nevin Ave. 6-23-3t

SCAVENGERS

RICHMOND SCAVENGER CO.— All sorts of refuse removed on short notice. Call up phone 981 any time in afternoon

LOS ANGELES, CALIFORNIA
HOTEL LEE
WM. B. CLARK, PROPRIETOR
FOURTH AT ALVARADO ST.
Phone: DU 07425 MA 6069

Service, not unlike a well appointed, generously conducted home, without ostentation.

Commercial-Residential
Location central and unexcelled. Modern, European

Rates $1.50 without Bath, $3.00 Up with Bath

William Best Clark,
Proprietor

GARAGE ADJACENT

OPERATED ON FIVE TIMES

FONG WAN
Eminently Successful Herbalist

Oakland, Calif., Jan. 2, 1929.

For about four years I suffered severely from Stomach Trouble which the doctors called "Stomach Ulcers." After I had failed to respond to numerous treatments, I was operated on five times. I spent a fortune vainly seeking relief. But agony was my portion and no pain never subsided until I began to drink the Fong Wan Herbs. This was six months ago, and my stomach has been in fine condition ever since. I can now eat anything I please without ill effect.
(Signed) MRS. E. V. FAINE.
2906 Hopkins St., Oakland.

People who wish to learn more about Fong Wan's knowledge of herbs and methods of healing should get his new book free at his office or mailed to any address upon receipt of 10c postage.

Fong Wan Herb Co.
576 TENTH ST., OAKLAND
Consultation free. Oakland 3767
Hours 9 to 7 daily, 9 to 12 Sunday

OAKLAND Shopping Guide for Richmond People

"Visit These Stores When In Oakland"

Amusements

JUST FOR FUN
HADES CAFE —Dine, Dance, French and Italian dinner specialties. 464-19th st., Oakland. M. Marbin, Prop.

Furniture

WICKER furn. repairing, stained cane seats; baby carriages. Western Wicker Works, 3136 San Pablo ave.

Bicycles

COLUMBIA, Pierce, Cadillac, Hartford. Bicycle and motorcycle repairing. Lowest prices. C. F. Solomonson, 172 12th st., Oakland

All Purpose Paints

OIL PAINTS $1.00 per gallon Regular Price $2.00. Cut Rate Army & Navy Store, 615 Washington St. H. Alexander, prop.

Baby Chicks

Thorobred Stock—Lowest prices Lyon & Buckeye Brooders, Garfinkles, 623 Washington St., Oakland.

Jazz Piano

Tune In On KLX every night—7:30 to 8:30. EDNA FISHER, artist, presented by CHRISTENSEN, School of Popular Music, (established 1903) 3847 Telegraph Ave. Phone Piedmont 1624.

Office Furniture

Desks - CHAIRS-TABLES-FILES Bought and Sold. Parish Desk Exchange, 563-11th St., near Clay.

Musical Goods

FREE SAX & CLARINET REEDS. Buy one and get one free. Broadway Music House 1911 Broadway, Capwell's Block. Buy-Sell-Exchange. New and Used Musical Instruments. Next door to Hades.

Picture Frames

All Sizes to 11 by 14 inches, Glass included. $1.00 each. SAAKE'S Cor. 16th & Clay, Oakland.

Piano Tuning

Sherman, Clay & Co.
TUNING, cleaning and repairs by experts, at reasonable rates. Estimates free. Phone Lakeside 6700 for appointment.

Shoe Repairing

GRAYS SHOE FACTORY Specials. PANCO and COMPO Half soles for men and boys. 98c; Men's Leather Half Soles $1.00. Ladies' Leather Half Soles 75c; Ladies' leather Heels 25c & 35c. Ladies rubber Heels 25c; Mens' & Boys' Rubber heels 25c REMEMBER OUR PRICES ARE ALWAYS LOWEST. Gray's Shoe Factory 1608 San Pablo Ave., Oakland, Calif. Established 24 years.

Chesterfield Suites

Buy direct from the Factory and save. 3-PIECE MOHAIR CHESTERFIELD SUITE $95. $10 DOWN, NO INTEREST. Royal Upholstery Company. 1314 Clay street, Oakland.

Sewing Machines

RENTED $2 month, delivered. For sale at $5 to $38—terms. Sewing Machine Exchange. 555 12th st., Oakland. Phone Lakeside 7186.

Business Colleges

THE MARION MADSEN SCHOOL for business training. 532 Sixteenth st., Oakland, California. Phone Lakeside 7310.

GALLAGHER-MARSH. The school that trains each student individually. 530 17th st., Oakland, California Phone Oakland 1453.

Herbalists

FRANK WONG HIM. Leading herbalist. 1427 Market st. Oakland. Telephone Oakland 4735. "Herbs for Every Ill."

DON WOO
HERB Specialist. All ailments. Consultation free. 663 12th st., near Grove. Phone Oakland 4224.

DR. WONG HIM. 2031 Webster st., Oakland. Office hours 10 a. m. to 1 p. m. 2 to 6 p. m. Phone Lakeside 429

Mattresses

BEAR MATTRESS CO. MATTRESSES made over, $3. New covers $2.50 and up. Day service. 3227 Filbert st., near San Pablo ave. Piedmont 3338.

Wicker Furniture

Repaired - Recolored - Reupholstered. Prices quoted. Art Rattan Works. East 12th St. & 24th Avenue, Phone Fruitvale 4177.

Rug Weaving

A. B. C. CARPET CLEANERS. Carpets washed on the floor. Revives colors, kills moths and disease germs. 6701-3 San Pablo Ave. Phone Humboldt 5946, Oakland.

Men's Clothing

The better kind--Hand Tailored, custom type clothes for Style-Wise fellows who want to save. "Your Charge Account Invited." JOHNSON'S Exclusive Men's Store. 1209 Broadway, Oakland. Opposite Oakland Bank.

Optometrist

EYES TESTED — BROKEN LENS DUPLICATED — Oculists' prescriptions filled. Chas. H. Wood, 414-14th Street. Oakland.

Cloaks & Suits

COSGRAVE'S, 14th & Clay sts., Smart dresses, coats and chic millinery with convenient extended payments.

Radios

RADIO Clearing House. Radios and radio equipment. Open evenings and Sundays. Phone Glencourt 5367, 1006 Broadway, Oakland, Calif.

CONVERT YOUR SET to A. C. and use your present B Eliminator and save half the cost. See Al Miller, 515-18th st., Oakland, Phone Lakeside 2192.

MUSICAL INSTRUMENT REPAIRING. Factory methods. We repair everything musical. A. B. Carpenter; 515-18th st., Oakland, Phone Lakeside 2192.

Sporting Goods

DINSMORE BROS., 1437 Franklin; Fishing tackle, guns, gun repairing, sport clothing, golf equipment.

TUXEDOS

SOLD AND RENTED
SPECIAL complete outfit — $35.25. Orpheum Cleaners. 562-12th st., Oakland. Phone Lakeside 7754.

Vacuum Cleaners

Sold, rented, repaired. Electric washers. Guaranteed reconditioned cleaners. Walker, 638-14th Oak. 1358.

Dining Room Sets

Big discount in all lines.

7 piece Dining Room sets $60.00
9x12 Ax-Minster Rugs $22.50
$350 Bed Room Sets $225.00
H. C. Yost Furniture Co., 1941-47 San Pablo Ave., Oakland.

Singing Canaries

GUARANTEED $5.00 each. Cages— Gold Fish Aquariums. Heger & Harris, 1913 San Pablo Ave., Phone Oakland 2540.

Luggage

LEATHER GOODS of All Kinds Repairing and Specialty work Dog Supplies. W. A. HERMLE, 1024 Broadway, Oakland.

Chesterfield Sets

With or without beds. Easy terms. No red tape. Bell Chesterfield Bed Co., 572 14th street, Oakland.

Can You Beat It!

By MAURICE KETTEN
Copyright Press Publishing Co.

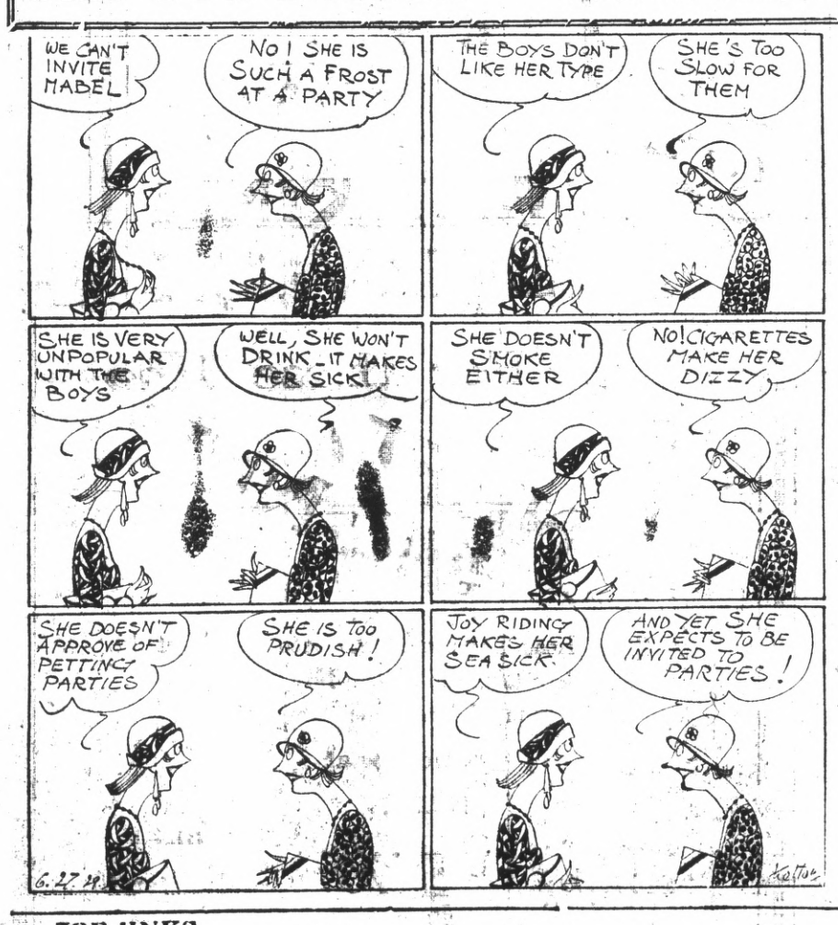

THE BEST IS NONE TOO GOOD
That's Why We Recommend
KELLY SPRINGFIELD TIRES
Cost No More Than Other TIRES
JOHNSON TIRE SERVICE
LUD JOHNSON
262 Fourteenth Street

READ IT FIRST IN THE RECORD HERALD

Buyers' Guide

ICE

A CAKE OF ICE NEVER GETS out of order. We deliver daily. Ice depot service for your convenience 500 Macdonald Ave. Richmond 106 Delivery Phone 53.

SALARY LOANS

$10.00 TO $50.00 QUICKLY
To The Many Workers
Rates lowest. No security, no publicity. Best and most private terms. What National banks do for big business, we do for the man or woman who works.
INDUSTRIAL FINANCE CO.
Successors to
H. L. DRAKE
607 Macdonald Ave.

BUILDING AND LOAN

6% ON SAVINGS
Pass book accounts. Withdrawal privileges. Under State supervision. Resources over $1,500,000.
CALIFORNIA GUARANTEE BUILDING & LOAN ASSOCIATION
LOANS ON HOMES
H. A. Johnston Mgr. Rich. Office 1025 Macdonald. Tel. Rich. 352

Business Opportunities, Investments

"LET MAYER DO IT" IF YOU want your old suit made like new. Phone 452; cleaning, mending, repairing, or pressing. Work called for and delivered. Mayer's American Cleaning Works, 1116 Macdonald Avenue. 6 11 tf

SIGNS

Arnold SIGN CO.
127 11th Street
Phone Richmond 2227-J

—GEM—
The best of all Colorado coals. Sold now at reduced summer prices.

Coal, wood, hay, grain, gravel, cement, sand and lime. Buy coal screenings for your garden. It will improve the soil.
LAMBRECHT'S
2207 Macdonald Avenue
Phone Richmond 1058

Royal Upholstering Shop
K. BRECKO, Prop.
High grade upholstering and refinishing. Let us estimate on your job.
3708 Wall Avenue
Between 37th and 38th
Telephone Rich. 2769
Richmond, Calif.

JOE JINKS

CHINESE, RED TROOPS IN WAITING

(Continued from page 1)

churia coincident with the additional reports of troop movements along the Manchurian border. The cabinet did not announce any plan of action.

Although official advices were still lacking, travelers from Siberia arriving at Harbin, Manchuria, reported that Russian forces are masing heavily along the border.

The United Press correspondent at Harbin relayed an entirely unconfirmed report that 2000 Soviet troops had crossed the border near Blogovyeschenck but later retired upon the advance of Chinese forces. The stories told by travelers crossing the border said many troop trains had passed the Siberian town of Chita, including heavy artillery forces.

Chinese mobilization in Manchuria continued, Harbin advices said, and 70 armored cars moved northward where about 60,000 Chinese troops are stationed along the border. Several more Russians were arrested at Harbin and deported, adding to the number expelled in connection with the Chinese seizure of the Eastern railway from Soviet control.

Nanking government officials continued somewhat cold to the Soviet ultimatum demanding a conference to settle control of the railway. The ultimatum, carrying a time limit of three days, presumably ends tonight or tomorrow but there were plain indications that the Chinese National officials would not reply within the time limit set by the Soviet.

PEACEFUL SETTLEMENT OF DISPUTE ASKED

MOSCOW, July 16.—UP— The Chinese National government tonight sent a preliminary and conciliatory reply to the Russian ultimatum demanding a conference for settlement of the controversy arising out of Chinese seizure of the Eastern railway in Manchuria.

The reply from Nanking officials said the question could be settled amicably on the basis of existing Chinese-Russian relations.

The note from the Nanking government, which was received here late tonight, said that China would reply soon to the full text of the ultimatum which the Soviet dispatched in connection with the railroad seizure.

Key Removing Car Tracks In Alameda

The last street car rails were removed from Santa Clara avenue in Alameda yesterday. According to C. C. Vargas, vice president in charge of finances for the Key System, the transit company has contributed $17,500.-00 to the city treasury of Alameda to pay for the repaving of the track area on Santa Clara avenue.

Track crews under the direction of H. P. Bell, vice president in charge of engineering for the Key System, are rapidly progressing with the work of removing the rails of the former San Jose avenue street car line. This work will be completed by Wednesday, Bell announces.

An agreement has been reached between Alameda and the Key System whereby the transit company pays into the city treasury $5,218.00 to cover the costs of repaving the track strip of the San Jose avenue line. With the removal of the last rails on San Jose avenue on Wednesday, the only remaining track for street railway operation in Alameda will be the short line from the Park street bridge traversing Park street to the corner of San Jose avenue.

Grocer Denies Credit, Slain

CHICAGO, July 16—(U.P.)— Because he refused to allow credit on a purchase of a half dozen eggs, Reuben Sharfman, 35, was shot to death in his grocery store by a negro customer.

Sharfman had wrapped the eggs and handed them to the customer.

"Write it on the cuff," the negro said. As the grocer protested, the negro fired two shots at Scharfman and escaped.

Runaway Boy Returned Here

Richmond police were scheduled to meet a truck at an early hour this morning, receive a 13 year old boy from the truck driver, placed in his custody by the Dixon police, and deliver the youth to his parents.

The boy, feeling the itch of travel, started north several days ago. Found wandering on the streets of Dixon he was picked up by police officers there. He gave his correct name and address to the officers and expressed his willingness to return home. The police in the northern city knowing of the regular trip of the truck to the bay region every night placed the youth on it.

—RAGS WANTED—
RECORD-HERALD

Refueling Record Breaker

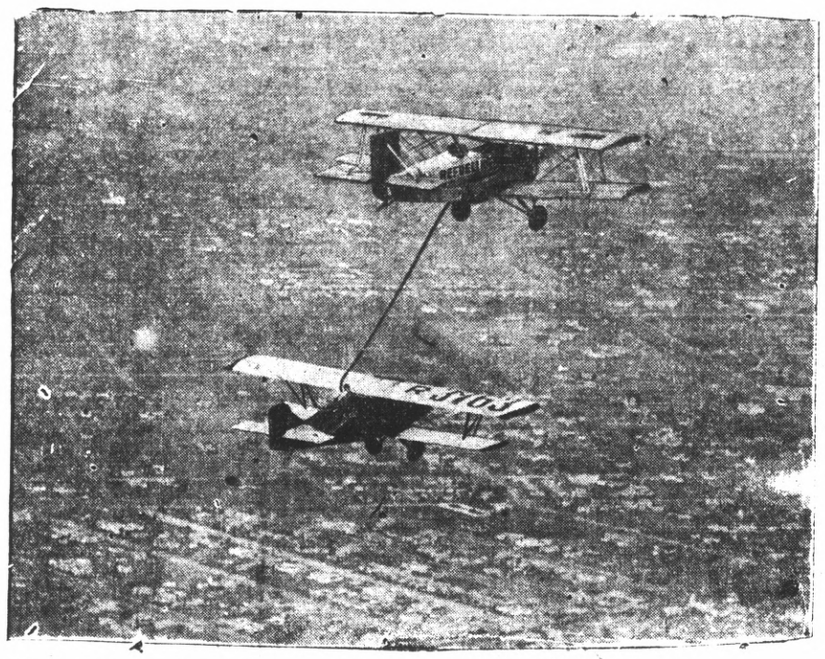

ENDURANCE records don't last long in these days of refueling in mid-air. Here is the Angeleno over Los Angeles as she was being refueled. R. B. Reinhart and L. W. Mendell, her crew, shattered all refueling endurance flight records.

Honor Post To Entertain At Program Here

Reports on the recent convention of Veterans of Foreign Wars held in San Diego were heard by the Honor Post, V. F. W. last night in Memorial hall. A number of delegates, under the direction of George Imbach, commander of the post, attended the meeting.

Initiation of candidates will be held by the post on Aug.20 in the Memorial hall. The ceremony will be one of the largest ever held by the group.

The drum corps is arranging an entertainment to be held uly 30.

WIFE SLAYER KILLED BY OFFICERS

(Continued from Page 1)

tel, barred from the inside. Kicking on the door he demanded admittance and the door was opened by Mrs. Tiofila Nunes, who makes her home in this room.

Rios, gun in hand, was hiding behind several trunks which were close to the wall of the room. As Inspector Bengley entered the room he menaced him with his gun but the fact that Mrs. Nunes was between the officer and Rios prevented either from firing.

Sergeant Mahnke then spoke to Rios in Spanish, demanding that he come out and surrender.

Fires At Officers

"Well here I come," was the rejoinder of Rios as he jumped from the room firing point blank at Sergeant Mahnke. Sergeant Mahnke, Inspector Bengley and Wylie opened fire at the same time. Although some of the first shots are believed to have taken effect Rios continued to fire at the officers until he had fired five shots. One loded shell was found in the gun later.

The officers fired 22 shots at Rios, 18 of which are believed to have taken effect, 24 bullet punctures being found in the dead man's body by the coroner's office. Two shots from the murderers gun went through the coat of Sergeant Mahnke, one near the left hip and the other near the right hip. It is believed that Rios centered on Mahnke as the officer had previously arrested him on a liquor charge.

Close Call

The shots fired at Sergeant Mahnke were so close, that it was not at first known if they had taken effect. While Inspector Bengley remained at the scene of the shooting until Coroner Aubrey Wilson took charge of the body Inspector Wylie rushed Sergeant Mahnke to the Emergency hospital where a close inspection by a physician revealed that the officer had not been injured.

Garvina Sandoval, a friend who made here home with the Rios family, gave police a partial account of the death struggle in the Rios home. She stated that she was in the back yard when Rios returned home and was met at the front door by his wife. A quarrel immediately started between the two she stated.

Shoots Wife

Looking through the back window of the kitchen Mrs. Sandoval said that she saw Rios and his wife struggling with Rios holding his wife about the upper body and arms. He released his grip as Mrs. Sandoval tried to open the back door which she found locked. At almost the same instant a shot rang out. Mrs. Rios ran through the house, collapsing on the front porch where the fatal shots are believed to have been fired.

Gregorio Cardenz, 659 Second street, a neighbor summoned by the cries of Mrs. Sandoval rushed to the home and attempted to gain admittance through the back door. He found the door locked and shattered the glass in an attempt to turn the key on the inside. The key however had been removed. He ran to the front of the house and saw Mrs. Rios fall on the porch as Rios emptied his gun into her body. Cardenez then ran to a grocery store on Macdonald avenue and reported the shooting to police. He told officers that he saw Rios reload his gun.

L. V. Danna, automobile dealer 2835 Broadway, Oakland, was parked across the street when the shooting occured and immediately called the police station. Three bullet wounds were found in the woman's body.

Slayer Trailed

Officers trailed Rios through the Mexican quarter of the city. A little girl at the Santa Fe camp told officers that she had seen a man answering Rios' description running toward the Santa Fe hotel. Louis Diaz also told officers that he was certain Rios would be found at the hotel. Officers followed these clues and found the man there.

Children who are orphaned by the tragedy are Josephine 16, Guadelaupe 12, Albert 6, Cuca 4 and Joaquin 2. The two elder children are reported to be working in San Pablo at the time of the tragedy while the others were playing in the neighborhood. Dr. Thomas A. Boyer, county probation officer has been notified by police and will take care of the children. No known relatives of the family reside in this country.

HELPS UNEMPLOYED

ASHEVILLE, N. C.—The Kiffin Rockwell post of the American Legion has established a free employment bureau for the ex-servicemen in need of jobs. Employers of the community are all cooperating with the Legion in this valuable service to veterans.

HEADLIGHT LAW EFFECTIVE AUG. 14

SACRAMENTO, July 16—Driving with glaring or dazzling headlights any place in California will be a misdemeanor when the new motor vehicle act becomes effective August 14.

The division of motor vehicles announced today that citations would be handed all drivers with such lights after that date and that court appearances would be required.

Declaring it his intention to use the new law as a means of ridding the highways of glaring lights, Chief Frank G. Snook is preparing to instruct all traffic officers that the new law will be strictly enforced.

Snook explained that the new law permits an officer to stop any car when he has reasonable grounds for believing it has glaring or dazzling lights. Such driver may be required to submit to a screen test and if the lights are found to be improperly focused the officer shall issue notice of arrest.

This notice shall require that the offender have his lights adjusted before appearing in court and be prepared to submit satisfactory evidence that he has done so when he appears. The punishment thereafter will be up to the discretion of the court.

The new law makes it a misdemeanor for any person to refuse to take a screen test and the officer is permitted to waive the fiv day clause in the old law and arrest such driver immediately in the event of refusal.

"We have more complaints about glaring lights than any other single offense and we are going to enforce this new law," said Snook.

The motor vehicle chief urged all drivers to have their lights checked immediately at one of the 1500 official adjusting stations maintained throughout the state.

"Many people who are doing the most complaining are themselves driving with glaring lights and don't know it. Thousands of them would discover this if they would only take the trouble to have the lights checked. The charge for adjustment at these stations is so small that any person can afford to go in once in a while and have it done."

The old law requires that drivers have their lights adjusted within twenty-four hours after having been stopped by the officer and to present their certificates of adjustment to the nearest district attorney or justice of the peace. This has been found to be extremely unsatisfactory as many offenders disregarded the officer's instructions or tilted their lights to suit themselves after having them adjusted.

The new law designates a headlight as legal "if none of the main bright portion of the headlight light beam rises above a horizontal plane passing through the lamp centers, parallel to the level road upon which the loaded vehicle stands, and in no case higher than 42 inches, 75 feet ahead of the vehicle."

Work Started On Oakland Street Car Track Job

OAKLAND, July 16.—Materials are being assembled and work equipment of the Key System Transit company put in shape to begin the track reconstruction work on Foothill boulevard, between Thirty-fifth and Forty-second avenues, it was announced by H. P. Bell, vice president in charge of engineering for the transit company.

The widening and repaving of Foothill boulevard by the city has made this work necessary. The Key System has already completed the removal of its trolley poles and overhead equipment to the new curb line. With the completion of track removal work in Alameda on Wednesday work crews of the transit company will be transferred to the Foothill boulevard job. The work to be undertaken by the Key System for the improvement of Foothill boulevard will cost the transit company $35,000, Bell says.

Elopers Held On Theft Count

SAN FRANCISCO, July 16—(U.P.) —An attempt of Charles Monroe Wilson, 18, and Ida Pfeifer, 16, both of Los Angeles, to pawn a radio stolen from a house late Saturday night, caused their arrest by San Francisco police late today.

Local officers claimed the young pair had admitted theft of an automobile in Los Angeles that belonged to J. D. Patterson and that they entered a number of homes while riding here from the southern city.

The youths applied for a marriage license in Santa Barbara but never obtained it.

SEARCH STARTS FOR MISSING WOMAN

VALEJO, JULY 16. — A posse of 50 men, directed by sheriff Jack Thornton tonight was scouring the hills in an effort to find Miss Irene Wolfskill, 55, reputed to be a millionairess, who has been missing from her home in Suisun valley since Sunday.

Two brothers, Matt and Ney Wolfskill, are assisting in the hunt.

Miss Wolfskill, who lives alone with a maid and housekeeper, left her home Sunday a few minutes before dinner to go for a walk. She has not been seen since then.

A reward of $1000 has been posted.

Authorities were informed that Miss Wolfskill has $600,000 in cash on deposit in a os Angeles bank.

Assessment Roll Of Contra Costa County Approved

MARTINEZ, July 16 —No protests were received against the assessment rolls as submitted by County Assessor George O. Meese, according to a report from the county board of supervisors which adjourned yesterday as a board of equalization. No readjustments were made to the amount which sets the county valuation at $108,-518,345, a gain of $3,354,000.

Although the county lost several thousands of dollars in valuation due to the nine cent drop per barrel on oil assessment, home construction brought an increase in valuation.

NEW HOTEL CARQUINEZ
Chas B. Hamilton Chain
Dining Service
Changes Now Effective
Luncheon—whether served in the Coffee Shop or Dining room 11 a. m. to 1 p. m. ...50c
Six Course Dinner—either in Coffee Shop or Dining room, 5 p. m. to 7 p. m. 75c
ON SUNDAYS
Special Chicken Dinner ..75c
Carquinez Special Dinner $1
J. C. CALLAHAN, Resident Manager

SCHRADER'S
Richmond's Leading Home Furnishings Store . . . . Since 1904

Announcing

A beautiful attractive Console Table which is easily converted into a writing desk or a dressing, coffee, card or sewing table. It is the acme of embellishment for the modern home, apartment house, hotel and club. A distinctive furniture creation. Constructed entirely of hardwood in handsome walnut or mahogany finish with fascinating silk damask top (washable) with various color schemes. At Schrader's now for the extremely low price

$14.75

Special This Week Only-SERVERS
Originally priced to $35.00, these serving, or linen, cabinets are a revelation of superb taste in your home furnishings ensemble. The selection is quite wide and you may find exactly a match for your present suite. Many have been used for radio cabinets. Don't neglect seeing these beautiful walnut furniture pieces at once. At ..... $12.50 to $19.50

Vacation Bargain--4-lb. All virgin wool Blanket $4.75
Can be used as an automobile robe or spare blanket .....

7th and Macdonald L. H. SCHRADER CO. Phone Rich. 177

Protect Your Furniture
A $1.25 to Rid Your Home of Moths May Save You Hundreds of Dollars.
MORTEMOTH KILLS MOTHS
The gas from Mortemoth crystals not only protects your furniture for a long time, but contact with it kills all moths, their eggs and their dangerous larvae in furniture which is already infested.
The proper method of using Mortemoth crystals is to tie them in small sacks, and to place these sacks down in the channel of the piece, as deeply as possible, behind the cushions, so that, upon expansion, the gas will spread and fill the spring units in the back and in the bottom of the piece.
When the sacks are empty, fill them again.
PRICE $1.25 PER BOTTLE
L. H. Schrader Co.
701 MACDONALD AVE.
Phone Richmond 177

THERE is no good reason why your dealer should offer you something else when you ask for
KRAFT CHEESE

A New BANKING SERVICE
For Those Who NEED MONEY
A Small Loan Department has been opened at this Bank to take care of your financial needs in a business-like manner
borrow at
$50.00 to $1000.00 — 7% — Without Collateral
The Mechanics Bank
OF RICHMOND, CALIF.
Home Office: Ninth and Macdonald Ave., Richmond, Calif.
El Cerrito Branches
Fairmount and San Pablo Aves., Potrero and San Pablo Aves.
Surplus $200,000 • Capital $200,000